ANNUAL

SHORTRIDGE

1938

INDIANAPOLIS
INDIANA

CARSTIER 38

Hilda Becker

EX
LIBRIS

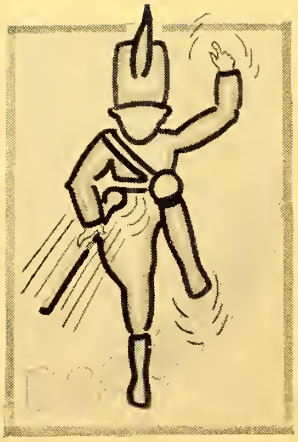

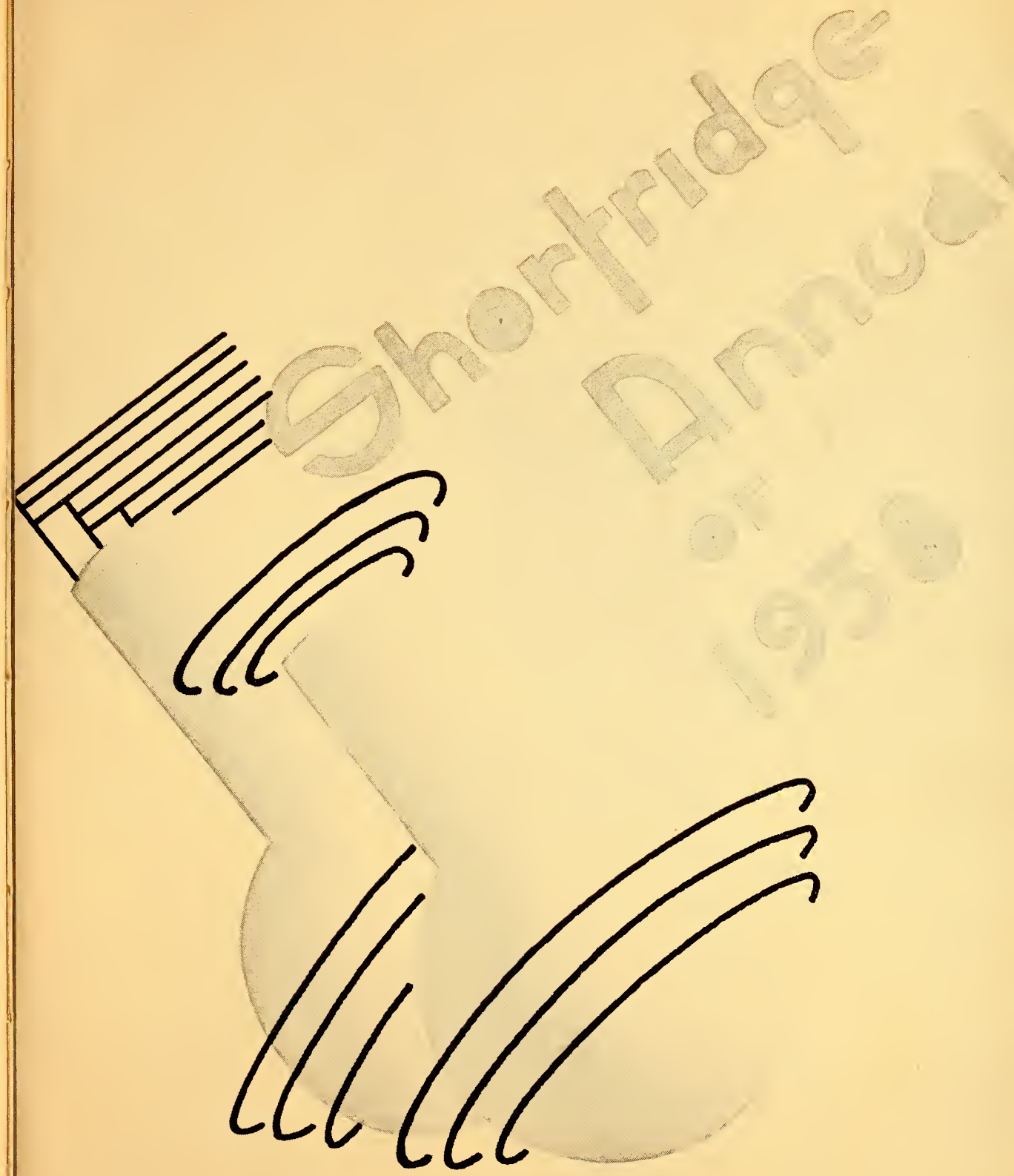

INDIANAPOLIS, INDIANA.

BETTY HAMILTON

Our Hearts, Remembering

by
MARY KERSHNER

SHORTRIDGE, I SHALL WRITE A SONG
WITH STRONG WARM WORDS TO SING
AND CADENCES TO SWELL AND
THRONG
OUR HEARTS, REMEMBERING.

OUR HEARTS, REMEMBERING, WILL
HEED;
OUR THOUGHTS, RETURNING, RUN
ONCE MORE TO HALLS THAT OVER-
BRIM
WITH LAUGHTER AND WITH SUN.

THERE WILL BE NOTES AS SWEET
AND BRIEF
AS SILVER RAIN'S CARESS
AND, WINDING THROUGH MY WORDS,
WILL GLEAM
A THREAD OF HAPPINESS.

SHORTRIDGE, I SHALL WRITE A SONG:
OUR HEARTS, REMEMBERING,
WILL HEED THE SUDDEN CADENCES
AND, WITH GAY VOICES, SING.

FOREWORD

AS SHORTRIDGE GROWS LARGER, IT IS INCREASINGLY DIFFICULT FOR THE STUDENT TO GRASP THE VARIETY OF ACTIVITIES AND OF PERSONALITIES IN OUR SCHOOL. TO RECORD THESE ACTIVITIES AND PERSONALITIES IS THE PURPOSE OF THE 1938 ANNUAL.

WE HOPE THAT THESE PAGES MAY SERVE AS A RECORD OF YOUR EXPERIENCES AT SHORTRIDGE.

ARTHUR NORTHRUP

Betty Hamilton

DEDICATION:

MR. WALTER C. GEISLER, TO WHOM THE CLASS OF 1938 DEDICATES THIS ANNUAL, TYPIFIES THE IDEA OF SERVICE WHICH IS THE BEST MANIFESTATION OF THE SHORTRIDGE SPIRIT. MR. GEISLER IS A GRADUATE OF SHORTRIDGE. HE HAS CONTRIBUTED GREATLY TO THE CHEMISTRY DEPARTMENT THROUGH HIS TEACHING AND THROUGH HIS WORK WITH GEMS.

HIS WORK AS SUBSCRIPTION MANAGER OF THE "ECHO", AS GENERAL CHAIRMAN OF THE ANNUAL ROUND-UP, AND AS A MEMBER OF THE JUNIOR VAUDEVILLE COMMITTEE SHOWS HIS INTEREST IN SHORTRIDGE ACTIVITIES. HIS FRIENDLINESS AND SERVICE HAVE MADE HIM POPULAR AND ESTEEMED, NOT ONLY BY MEMBERS OF THIS CLASS, BUT ALSO AMONG PRECEDING CLASSES.

ARTHUR NORTHRUP

S. TRUSTY

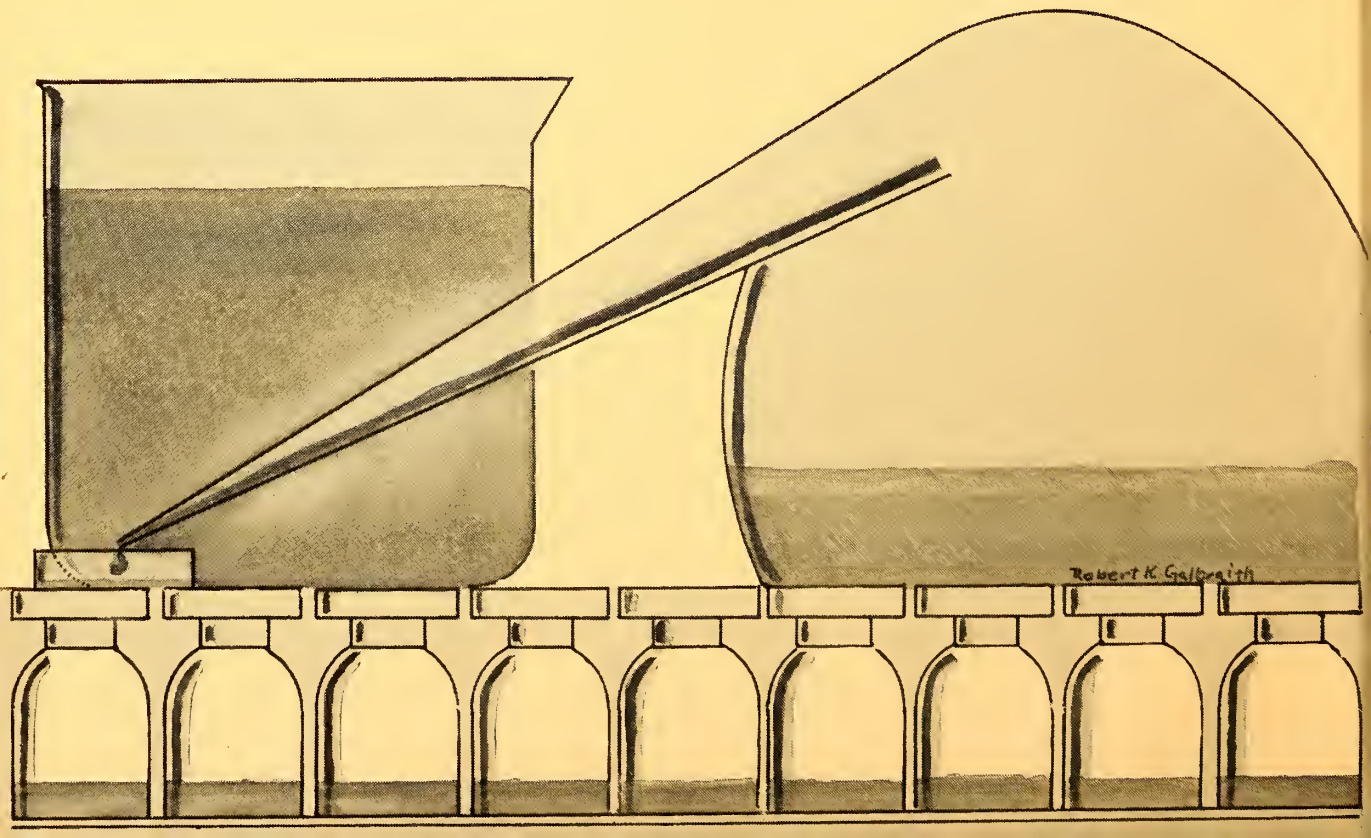

Walter C. Geisler

Walter C. Geisler

TO THE CLASS OF NINETEEN HUNDRED THIRTY-EIGHT:

TO HAVE WORKED WITH THE STUDENTS OF THE CLASS OF 1938 IN YOUR JUNIOR ACTIVITIES, IN THE ROUND-UP, ON THE ECHO, AND IN THE CLASSROOM, HAS BEEN A GREAT JOY TO ME. YOU HAVE MANIFESTED A SPIRIT OF FAIR PLAY AND CO-OPERATION, A DESIRE TO LEARN, YOUTHFUL ENTHUSIASM, A SCIENTIFIC ATTITUDE, AND A SENSE OF APPRECIATION.

MY HOPE IS THAT YOU WILL RETAIN THESE STERLING QUALITIES THROUGHOUT LIFE; THEN NO ONE CAN QUESTION YOUR FUTURE SUCCESS OR THE VALUE OF A MODERN DIVERSIFIED CURRICULUM.

I APPRECIATE DEEPLY THE TRIBUTE OF THIS DEDICATION WHICH WILL BE ALWAYS A STIMULUS FOR GREATER SERVICE TO THE CLASS OF 1938 AND SHORTRIDGE HIGH SCHOOL.

— WALTER C. GEISLER.

SENIOR CLASS POEM

SHORTRIDGE PASTORAL

IN AN OLD BOOK IVORY-BOUND I READ
UPON ITS GILT-EDGED LEAVES, THE SONGS AND SONNETS
OF A GOLDEN AGE WHEN TIME WAS NOT,
BUT TIMELESSNESS. THERE ROSE-CHEEKED SHEPHERD LADS
PIPE HOLLOW FLUTES MELODIOUSLY TO LASSES
WITH LACE-EDGED PETTICOATS AND YELLOW HAIR
NETTED WITH PEARLS. ARM IN ARM THEY WALK
UNDER LATTICED BOUGHS OF GREEN, THEIR PATH
OF VELVET MOSS AND JEWELLED FLOWERS
GLISTENING. THEY LEAD THEIR WOOLLY FLOCKS
TO PASTURE BY CLEAR STREAMS, AND THERE THEY PLUCK
ON GOLDEN LYRES, THEIR SONGS OF YOUTH AND LOVE . . .
A WORLD OF YOUTH FOREVER YOUNG NO LESS
IS SHORTRIDGE. YOUTH AND BEAUTY ARE THE MAGIC
PASSWORDS TO THIS PLACE WHERE NONE MAY COME
WHO CANNOT LIVE A DREAM, AND TIME IS NOT
BUT TIMELESSNESS, AND ALL THE WORLD AND LOVE
ARE EVER YOUNG, AND SHEPHERDS GUARD THEIR FLOCKS
AGAINST THE THIEF OF TIME. HERE NO LESS
ARE CHLORISES, PHYLLISES, AND PHOEBES
DANCING LIGHTLY ON THE DEW-LIT GROUND
THE WHILE THEIR THYRSISES AND COLINS SING
A WEALTH OF PLEASURES IN THE VALLEYS, HILLS,
THE DALES, AND CRAGGY MOUNTAINS, AND THE FIELDS . . .
THOUGH FROM A WORLD OF SPRING TO ONE OF SNOW
AND FROM THE GOLDEN AGE WHEN TIME WAS NOT
WE TURN TO TIME OF GRAYER SKIES AND COLD,
OF NO BIRD SONGS BUT BIRD TRACKS IN THE SNOW,
INSTILLED IN US WILL BE FOREVER SUNLIGHT,
AND A FLEETING SONG OF YOUTH ETERNAL
WHICH STILL SHALL GUARD AGAINST THE THIEF OF TIME.
BUT LEST WE LOSE TO WINTER WINDS THE LAST
FLUTE NOTE, WE LEAVE THIS SUMMER WORLD
NOT WITHOUT RELUCTANCE AND A TEAR.

— MARILYNN MORGAN.

CLASS OF "38"

STY

SENIOR HONOR ROLL

	Points
MARGARET ANNE BECKER	99
LOUISE WILDE *	96
JACK SCHNEIDER	95
CHESTER L. ROBINSON	92
WILLIAM HORNE	90
HAROLD W. STEUP	88
CHARLES LATHAM BREUNIG *	84
BETTY GORDON	84
BAXTER WEAVER	82
MARY ANN LOOKABILL	81
JEAN WICHSER	80
JUANITA MAXINE ARMSTRONG	79
RUBY SHELTON	79
MARK M. HOLEMAN	78
SUE VIRGINIA HULL	78
MARY KERSHNER	78
MERRILL G. TUCKER	78
THOMAS FLEISCHER	75
CHARLOTTE MARIE HOFMANN	75
MARTHA STANFORD	75
RUTH DAVIS	74
CHARLES LLOYD GOOD	74
DAVID GUTHRIDGE	74
C. ROY JOHNSON, JR.	73
HAROLD LAMBERTUS	73
ARTHUR H. NORTHRUP	73
MARY ELIZABETH LEWIS	72
LOREN W. PRINCE	71
AGNES PATRICIA BROWN	70
JUANITA WAGNER	70
DOROTHY LaVONE OSTERMEYER	69
H. KEITH ROGERS	69
ROGERS JOURDAN SMITH	69
GEORGE SPIEGEL	69
ELIZABETH ANN WALSH	69
JEAN MARIE HACKERD	68
DARTHEA WEST	68
GLORIA OPAL TOMLINSON	67
JOHN ROBERTSON DAY	66
SARAH RUTH LINDLEY	66
ELINOR RITA RANDALL	66
RICHARD J. WILSON	66
NAOMI HARRINGTON	65
ROBERT D. KAHN	65
MADELYN LAVERNE PUGH	65
ADELHEID POEHLMANN	64
NELSON E. BURRIN	63

* All A Plus

	Points
ERVIN W. McCULLOUGH, JR.	63
MARY ALICE ADKINS	62
RUTH PRICE	62
MARTHA LOIS GRAVES	61
ELIZABETH JANE BROCK	60
ROSE LAURA MALCOLM	60
BARBARA NIXON	60
MARY LOUISE CAUSEY	59
EVELYNE E. KETTNER	59
WILLIAM HARRISON RIKER	59
SHIRLEY EINBINDER	57
DOROTHY ANN EVANS	57
VIRGINIA MARY FLORY	57
EMMA GOSSETT	57
JAMES M. HENDERSON	57
ROBERT LEE JONES	57
MARJORIE DAVIS	56
JUANITA GREENE	56
BETTY JANE HARRIS	56
THEODORE L. ROSEBROCK	56
JOAN SILBERMAN	56
THELMA LOUISE BALAY	53
JACK BURICH	53
BATES JOHNSON	53
LESTER MORELAND, JR.	53
BETTY MARIE STARR	53

PART TIME

MURIEL KATHRYN FRODIN	40
3 semesters	
WILLIAM RICHARD MORRISH	61
5 semesters	
DOROTHY SAYRE JACOBS	58
5 semesters	
DOLLY MITCHELL	54
5 semesters	
LOIS A. SHAPIRO	58
6 semesters	
MARILYNN MORGAN	45
5 semesters	
MARY JANE WARREN	45
5 semesters	
MARJORIE OLIVE VAWTER	44
5 semesters	
LOUIS C. McANLY, JR.	25
3 semesters	
THELMA HINES	41
5 semesters	

NATIONAL HONOR SOCIETY

The Shortridge Honor Society has had a very active year under the sponsorship of Miss Minnie Lloyd. The officers, chosen just before the close of the semester in 1937, were Robert Harger, president; Virginia Burkholder, secretary-treasurer; Charles Butz, chairman of group A; Nelson Burrin, chairman of group B; and Jack Burich, chairman of group C. The groups were sponsored by Mrs. Gertrude Weathers, Miss Nora Thomas and Mrs. Hope Nevitt.

Seventy-seven members were chosen by the faculty for their scholarship, leadership, character, and service. The members are: Mary Alice Adkins, Juanita Armstrong, Margaret Anne Becker, Elizabeth Jane Brock, Agnes Brown, Charles Breunig, Donald Bruce, Jack Burich, Virginia Burkholder, Nelson Burrin, Charles Butz, Margaret Daigger, Marjorie Davis, Jack Day, Shirley Einbinder, Tom Fleischer, Virginia Flory, Jane G. Freihofer, Jane Gillespie, Charles Good, Jane L. Goodlet, Betty Gordon, Martha Graves, Juanita Greene, David Guthridge, Jean Hackerd, Lois Hall, Robert Harger, Naomi Harrington, James Henderson, Charlotte Hofmann, Mark Holeman, Bill Horne, Sue Virginia Hull, Dorothy Jacobs, Bates Johnson, Ray Johnson, Mary Kershner, Evelyne Kettner, Harold Lambertus, Mary E. Lewis, Mary Ann Lookabill, Ervin McCullough, Lois Mathieson, Dolly Mitchell, Marilynn Morgan, Richard Morrish, Barbara Nixon, Arthur Northrup, LaVone Ostermeyer, Adelheid Poehlmann, Ruth Price, Loren Prince, Madelyn Pugh, Elinor Randall, Chester Robinson, Keith Rogers, Ted Rosebrock, Jack Schneider, Lois Shapiro, Ruby Shelton, Joan Silberman, Rogers Smith, George Spiegel, Mary C. Stair, Martha Stanford, Harold Steup, Gloria Tomlinson, Merrill Tucker, Juanita Wagner, Betty Walsh, Baxter Weaver, Dorthea West, Jean Wichser, Louise Wilde, Richard Wilson, Robert Witham, and Mildred Orr, who, elected in another high school, is graduating from Shortridge.

On February 22 a party was held in the Selleck Art Gallery and the late Prof. Paul T. Haworth of Butler discussed George Washington. A dinner was held in the teachers' cafeteria on March 12, before the Junior Vaudeville. Formal Honor Society initiation took place April 29 in the school library. Parents of the members were invited, and Mr. DeWitt S. Morgan, Superintendent of schools, spoke. A picnic concluded social activities.

Tutoring underclassmen, tracing Honor graduates of 1922, and a paper sale April 9, were the Society's serious projects.

CHARLES BUTZ
President

CLASS OF 1938

— *Junior Minutes*

The Junior officers, elected November 24, 1936, were Charles Butz, president; Dorothy Anne Rybolt, vice-president; Mary Scott Morse, secretary; Robert Harger, treasurer; and Riley Hancock, Vaudeville Chairman. Warren Underwood, Madelyn Pugh, Virginia Burkholder, and Harvey Hunter were elected as Student Council representatives.

The winning act of our Junior Vaudeville was "Stage Revue," under the chairmanship of Mary J. Lewis, Rosemary White, and Orville Stone. Other act chairmen were Clyde Sandberg, Rose Christena, Mary Catherine Stair, Bill Thompson, and Betty Fuller; Dick Wilson and Bob Galbraith; Eleanor Haston; Joan Colgan and Madeline Judd; Martha Robbins, Marion Blasengym and Susan Edwards; and Virginia Robinson. Alice Wampler, Bill Jolly, and Eloise Wilson provided entertainment during the intermissions.

Individual honors for the first performance went to Gilmore Johnson, Bob Preston, and John C. Van Horn; and to the girls, Rosemary White, Armetta Doolittle, and Doris Jones. Bob Preston, Bill Shirley, Richard Moore, Mary Catherine Stair, Rosemary White, and Dottie Ann Pierce received honor for Saturday night's performance. The success of this production was due to the leadership of Riley Hancock, Vaudeville Chairman, and to Mrs. Nell Merrick Thomas and Enoch D. Burton, our class sponsors.

On honor day, May 19, 1937, the seniors who maintained a perfect A plus record received silver loving cups. The Junior officers, as representatives of the class, presented these trophies.

The Friday before dismissal of school the class elected representatives to the Student Council. Those chosen were Bill Stautz, Margaret Zapf, Madelyn Pugh, Edward Ziegner, and Howard Wilcox. Alternates were Mary Scott Morse and Jack Anderson.

Dorothy Ann Rybolt
Vice-President

Robert Harger
Treasurer

Mary Scott Morse
Secretary

Riley Hancock
Vaudeville Chairman

Bob Harger

Minutes of
THE SENIOR CLASS

BATES JOHNSON
President

With the election of officers on November 3, 1937, the Senior Class of 1938 was organized. The candidates elected were: Bates Johnson, president; Madelyn Pugh, vice-president; Jean Wichser, secretary; Charles Brandt, treasurer; and Arthur Northrup, Annual Editor. Two representatives were later elected from each senior home room, and these representatives met with the officers and Mr. Joel Hadley, class sponsor, at intervals during the year to discuss class activities.

The class held their Christmas party on December 16. Mr. Kettler, acting as Santa Claus, presented gifts to various seniors. Doris Jones sang and Jim Collins fiddled "I Wanta Make Music," part of the football team — with some auxiliaries — presented their version of the "Big Apple." Mark Holeman did a tap dance, harmonica and piano numbers completed the floor show. The punch was good while it lasted, and dancing completed the entertainment.

At the first meeting of the class on December 9, Madelyn Pugh, chairman of the colors committee announced their selection for class colors, which were blue and gold.

A committee of well-qualified teachers selected the Bretzman Studio as the official class photographer.

On March 10, another meeting of the class was held, in which it was stated that ours was the largest class in the history of Shortridge, having exactly eight hundred members. Mr. Hadley announced that there would be only two speakers at Commencement, one boy and one girl.

On March 16, class day officers were chosen. They were: Howard Wilcox, giftorian; Jean Miller, prophet; Bill Irwin, will-maker; Nancy Hurt, historian.

The senior play, "Skidding," by Aurania Rouverol was capably presented on May 13, in Caleb Mills Hall. The excellent cast included Jean

Madelyn Pugh
Vice-President

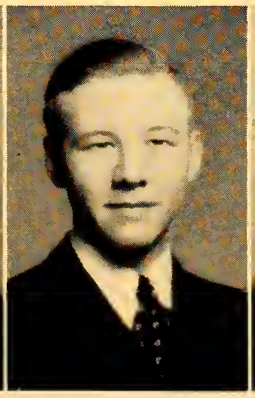

Charles Brandt
Treasurer

Jean Wichser
Secretary

Arthur Northrup
Annual Editor

Jean Wichser

CLASS DAY OFFICERS

Miller, Johnnie Goll, Hazel Gabbert, Jim Hamilton, Charles Breunig, Emily Mac Nab, Joan Colgan, J. R. Marlette, Roy Johnson, Virginia Robinson, and Martin Wirth. Margaret Daigger and Virginia Perry were in charge of the ushers, and Gaylord Hawkins and Betsy Reed were stage managers. From the financial standpoint the play was reported a success by Harold Steup, business manager. "Skidding" was directed by Miss Eleanor Dee Theek.

A meeting of the girls disclosed that the traditional white dresses would be worn and that they would carry French bouquets. The boys decided to wear any light clothes suitable for the occasion.

Impressive vesper services were conducted in Caleb Mills Hall on Sunday, June 5.

On Tuesday, June 7, seniors and their guests enjoyed girls' and boys' stunts and the gifts, class prophecy, will, and history of the respective class day officers.

In a beautiful ceremony which will never be forgotten, the class of nineteen hundred and thirty-eight was graduated on Wednesday night, June 8, at Cadle Tabernacle.

— Jean Wichser.

HOME ROOM REPRESENTATIVES

SENIOR PLAY PRODUCTION STAFF

The Senior Play

On May 13 the curtain in Caleb Mills Hall rose, disclosing the living room of the Hardy family, opening scene of "Skidding," the true to life story of a family written by Aurania Rouverol and directed by Miss Eleanor Dee Theek.

"Andy," a typical boy of sixteen was John Goll. Mrs. Hardy, faithful and devoted, was played by Hazel Gabbert. Judge Hardy, Jim Hamilton, a splendid judge, could not straighten out the difficulties of his own family. Joan Colgan interpreted his daughter Marion, the heroine. Wayne Trenton III, known to Shortridgers as Roy Johnson, objected to her plans for a political career, having in mind for her instead a domestic career as his wife. Estelle Campbell, played by Emily McNab, and Myra Wilcox, Virginia Robinson, were Marian's married sisters. Aunt Milly, counselor for the family, was Jean Miller. Under the white whiskers and glasses was Charles Breunig, playing the part of quaint and lovable "Grandpa." Mr. Stubbins, Martin Wirth, was Judge Hardy's political aid and advisor.

The production staff included Bob Boemler, student director; Mildred Crr and Mary J. Lewis, prompters; Evelyn Kettner, property manager; Betty Erickson, make-up; James Teer and La Vone Ostermeyer, wardrobe; and Louise Wilde, publicity. A selected theatre orchestra under Mr. Will F. Wise provided the music.

SENIOR PLAY CAST

Adams, Ann
True Blue Club. History Club. Press Club. Wednesday's Echo. Lost and Found assistant. Freshman basketball. Indiana University.

Adams, Betty Jane
True Blue Club. Queen Esther Society. Shortridge field day. University of Miami, Florida.

Adams, Donald Edward
Transferred from Tech in junior year. A. T. S. pin for freshman track. Indiana University.

Mary Alice Adkins

Adkins, Mary Alice
Honor Society. Senior honor roll. Co-editor of Wednesday's Echo. Annual literary staff. Tri-State Debate '38. Press Club. History Club. Chemistry Club. Philateron. True Blue Club president. Junior Vaudeville '37. Northwestern summer journalism Institute '37. Pomona College.

Alkire, Louise Marjorie
Enjoyed art, home economics, home nursing. Red Cross life saving. Nursing school.

Allen, Dorothy Mae
True Blue Club. Theta Rho. Enjoyed history and business courses.

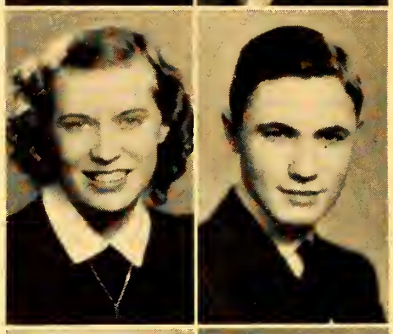

Allen, Majorie
True Blue Club. Theta Rho. Girls Club. Home Economics assistant. Gym exhibition.

Allison, Wilbur
Columbia Club. Riviera Club. DePauw University.

Alpert, Herman
Spent one year at Tech. Junior Vaudeville '36. Orchestra. Riviera Club. Indiana University.

Ambuhl, John
Scout Club. Eagle Scout. German Club. "A" Band. Butler University.

Wilma Ambuhl

Ambuhl, Wilma
Secretary of German Club. Camera Club. Home Economics Club. Usher, Junior Vaudeville '37. Job's Daughters. Butler University.

Anderson, Carl M.
"A" Band. Math Club. Chemistry Club. Boy Scout. Purdue University.

Anderson, Charlotte Jane
Gym exhibition '35. Enjoyed chemistry, history, and English. Arlington Hall, Washington, D. C. News paper work.

Anderson, Jack Miller
Track. Freshman football and basketball. Student Council. Junior Vaudeville '37, '38. Junior pin committee. Senior party committee. Ticket agent. Purdue University.

Anderson, Muriel
Sketch Club. Annual agent. Red Cross representative. Gym exhibition '35 and '36. John Herron Summer Art Institute '36, '37. Goucher College.

Armstrong, Juanita
Honor Society. Senior honor roll. Gym exhibition '35. Job's Daughter. Butler University.

Armstrong, Ruth Elizabeth
Secretary of History Club. True Blue Club. Mythology Club. Voguette Club. Junior Vaudeville usher '37. Round-Up '35. Gym exhibition '35. Freshman basketball and hockey. Butler University.

Arnold, Marie
B. C. U. B. Club. Gym exhibition '35. Business college.

Atteberry, Duane
Came from Bosse High School, Evansville. Varsity basketball, Bosse. DeMolay. University of Southern California.

Axum, Robert Elgin
Officers' Club. Naval Reserve. Debate League. Chemical engineering.

Bacon, Roger Allan
Boys' Glee Club. Basketball team, Riverside M. E. Church. Butler University.

Badger, Barbara Ann
Decoration committee, Senior party. Chemistry Club. Mythology Club. True Blue Club. Junior Vaudeville '36, '37. Gym exhibition '35, '36. Basketball. Baseball.

Baker, Beatrice Lucille
Senate. Glee Club. True Blue Club. Pep Club. Junior Red Cross. Gym exhibition. Volleyball. Library assistant.

Baker, Mary Jane
Girl Scout. Camp Fire Girls. Plays piano. Home economics at Purdue University.

Louise Balay

Balay, Louise
Senior honor roll. Junior Vaudeville '37. S. P. Q. R. Senior Debs. Freshman basketball. Butler University.

Balch, Bill
Chemistry Club. German Club. Social Committee. Fencing Club. Literary staff of Annual. Junior Vaudeville '37, '38. Solo clarinet, "A" band. K. A. D. Club. Boy Scout. DePauw University.

Jean Baldwin

Baldwin, Jean
Sketch Club. Basketball, baseball, volleyball. National Academy of Art, New York.

Ball, Dorothy
Second and third-page editor, Friday's Echo. Social Committee. Press Club. True Blue Club. S. P. Q. R. Gift committee, Senior party. Junior Vaudeville usher '37. DePauw University.

Barber, Irene
Astronomy Club. Gym exhibition '35. Girl Scout. Indiana University.

Mary Barker

Barker, Mary Josephine
True Blue Club. Girls' Glee Club. Gym exhibition. Drama League of C.A.R.E. G. M. G. Club. Hanover College.

Barnett, Stanley
Organizer of Pep Club. Parfait Club. G. W. Club. Senior Life Saving. Cincinnati University.

Barnitz, James Wanner
Enjoyed chemistry and physics. DeMolay officer. Purdue University. Chemical engineering.

Barrett, Betty
True Blue Club. Enjoyed English and foods. Indiana University.

Betty Barrett

Barrett, William Burton
Bowling League. Senior Home Room representative. Booster Boys. Life Scout. Indiana University.

Bill Barrett

Barrett, Joseph
Enjoyed chemistry, math. Stamp collecting. Cincinnati University.

Joseph Barrett

Bartenbach, Betty
Enjoyed English and history. Junior Vaudeville. Business college.

Bartlett, Martha Ann
Attended Shaker High School, Cleveland, Ohio. Home Room representative. Junior Vaudeville '36, '38; usher '37. Senior party committee. Graduation usher '37. Basketball. Gym exhibition. Euvola Club vice-president. Vice-president of Newcomers' Club. Butler University.

Bash, Jean
Junior Vaudeville '37. Freshman hockey. Job's Daughters. Indiana University.

Baumeister, Herbert.
President, Trinity Lutheran Junior Walther League. Plays violin. Medicine at Indiana University.

Bayer, Jo Ann
Junior Vaudeville '37. Thursday's Echo. Euvola Club. Math Club. True Blue Club. Press Club. Job's Daughters. Ogden Junior Chorale. S. P. Q. R. Gym exhibition. DePauw University.

Beach, Janet
Secretary of Spanish Club. Alliance Francaise. Coronet Club.

Bean, Lorraine
Drama League. Secretary of Pre-Time Club. Literary staff of Annual.

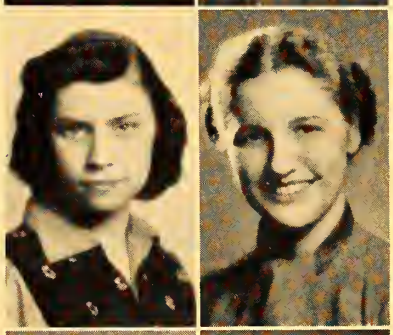

Beauchamp, Ruth
Junior Vaudeville '36, '37. S. P. Q. R. Euvola Club. Sophisticate Club. Vogettes Club. Gym exhibition '35, '36. Junior Math Club. Big Sister.

Beck, Charles Joseph
Came from Vallejo High School, Vallejo, California. Baseball and track at Vallejo. Track medal.

Becker, Hilda
Junior Vaudeville. True Blue Club. German Club. Camera Club. Butler.

Becker, Margaret Anne
Honor Society. Senior honor roll. History Club. Fiction Club. S. P. Q. R. Alliance Francaise. Coronet Club. Won fourth place in National Scholastic Poetry Contest. Several poems printed in "Contemporary American Women Poets" and other anthologies. Poetry Club. Sweet Briar College.

Beckerich, Clementine
Enjoyed foods, botany, and English. Likes skating. Gym exhibition '35.

Belle, William
"A" band. Member of Aleph Zedeck Aleph. Candid cameraman. Indiana University Medical School.

Benham, Doris Jean
Junior Drama League. Mythology Club. Job's Daughters.

Jean Benham

Benjamin, Jean
Attended high school at Crown Point and at Plymouth, Indiana. Enjoyed stenography and literature.

Jean Benjamin

Benner, Annabelle
Enjoyed shorthand and chemistry. Plays piano. Indiana Central Business College. Court reporter.

Annabelle Benner

Best, Jack Walter
Independent basketball. Butler University. Certified public accountant.

Jack Best

Birdsall, Paul
Art Appreciation Club. Miami University. Interior decorating.

Bishop, Harriet R.
Mythology Club. "A" orchestra. Junior Vaudeville orchestra '37. Camp Fire Girls. Butler University.

Harriet Bishop

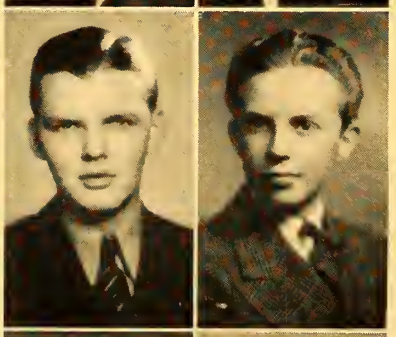

Blackmore, Mary Ford
Secretary of Camp Fire Girls. Camp Fire Girls' Glee Club. Junior Vaudeville '37. Journalism at Indiana.

Blackwell, Margaret
Spanish Club. Pre-Time Club. Indiana.

Blasengym, Marian Edith
Junior Vaudeville '35, '36, '37. Girls' gym exhibition '35, '36. Butler University.

Marian Blasengym

Bluestein, Mildred
Big Sister Club. Enjoyed classes in art. Future dress designer. Indiana University.

Mildred Bluestein

Blythe, Russell
Junior Vaudeville '35, '36. Winner of two Social Committee dance contests.

Bock, Frederick G.
Enjoyed chemistry, math, history. Freshman football. Young Peoples Christian Association. Purdue University.

Boemler, Robert H.
DeMolay. Scout. Enjoyed zoology. Amateur photography. Knox College.

Bohannon, Kathleen
Philateron. Gym exhibition '35, '36. Sub Deb Club. Zeta Chi Theta chapter. Indiana.

Bolser, Rosalyn
Enjoyed related arts and economics. Junior Vaudeville '37. Gym exhibition '35.

Bosart, Peggy
Drama League. President Children of American Revolution. Plays piano, organ.

Bottorff, Dorothy
Senn High School, Chicago. Glee Club. Ensemble. Tabernacle Presbyterian Church dramatic club. Indiana.

Boyd, Guy
Student Council. Social Committee. German Club. Senior party committee. Junior Vaudeville '37, '38. Business staff of Annual. Freshman basketball. Wabash College.

Brammer, Betty Suzanne
Attended Wilson High School, Muncie. True Blue Club. Tawasi Club. Butler.

Brandt, Charles C.
Treasurer of Senior Class. Junior Vaudeville '37. (Winning act.) "A" band. Business staff of Annual. Math Club. German Club. Darby Club. Business staff of Senior play. Life Scout. Firecrafter. Senior party committee. Constitutional committee of Senior Class. Senate.

Breedlove, Patricia Joan
Enjoyed history, shorthand, English. Likes badminton and horseback riding. University of Southern California.

Breunig, Charles Latham
Straight A plus record. Honor Society. Senior honor roll. Senior play. Christmas Echo, editor, '37. Tuesday's Echo, co-editor. Club editor of Annual. Student Council. Senior party committee. S. P. Q. R., president. Press Club, secretary. History Club. Scout Club. Social Committee. Eagle Scout.

Bridges, Maryellen
Enjoyed chemistry, history, and art. Likes swimming. Fashion designer.

Bridges, Peggy Lee
Home Room representative. Social Committee S. P. Q. R. Senior party committee. Junior Vaudeville '36, '37, '38. Mary Baldwin College.

Brock, Betty Jane
Honor Society. Senior honor roll. Chemistry Club. S. P. Q. R.

Broden, Glenn
Home room chairman of Big Sisters. Vice-president of Zeta Chi Chapter of Sub Deb Club.

Glenn Broden

Brokaw, Bob
Boys' Glee Club. Pep Club. Booster Boys. Purdue.

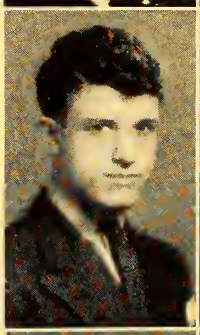

Bromiley, Evelyn
Spanish Club. Junior Vaudeville usher '37. Gym exhibition '36. First Aid assistant. Purdue University.

Agnes Brown

Brown, Agnes
Honor Society. Senior honor roll. S. P. Q. R. Press Club. History Club. True Blue Club. Wednesday's Echo.

Brown, Lenore R.
Enjoyed English, history, and journalistic composition. Gym exhibition. Field day.

Brown, Martha Elizabeth
Junior Red Cross representative. Purdue University. Dietetics.

Martha Brown

Brown, Mary Lou
Enjoyed botany and history. Gym exhibition. Freshman basketball and volleyball. Butler University.

Brown, Mildred
Junior Vaudeville. Gym exhibition. Likes swimming, dancing. Secretarial work.

Bruce, Donald Robert
Honor Society. Varsity basketball '37, '38. Math Club. Mythology Club. Letterman's Club. Booster Boys. Sportswriter, Wednesday's Echo. Eagle Scout.

Brunson, Margaret Esther
Senior honor roll. S.P.Q.R. Stamp Club. True Blue Club. Junior Red Cross. Camp Fire Girls. Shortridge Musicale. 125 Piano Festival. Butler.

Mary Brunson

Bryant, John
Enjoyed history and commercial courses. Interested in pharmacy.

Buck, Robert Charles
Favorite subjects: English, history, salesmanship. Scout. Basketball. Butler.

Burnette, Lawrence Harlan
Attended Cathedral High School, Manual Training High School. Enjoyed English and mathematics. Scout.

Burckes, Betty Jeannette
Drama League. True Blue Club. Junior Vaudeville '37. Gym exhibition '35, '36. Ensemble. Chorus. "Masked Ball." Junior Matinee Musicale. Baton Club. Job's Daughters. Junior Red Cross. Junior Life Saver. Girl Scout. Butler.

Burrell, Peggy
Blue Belle '37. Hockey. Basketball. Volley ball. Junior Pin Committee. Usher in Junior Vaudeville. Philaterion Club.

Burge, Jeanne Kathryn
S. P. Q. R. Mythology Club. True Blue Club.

Burrin, Nelson Eller
Varsity basketball '37, '38. Chairman Group B of Honor Society. Senior honor roll. Business staff of Annual. Track. Eagle Scout and Firecrafter.

Jack Burich

Burich, Jack
Honor Society. Senior honor roll. Officers' Club. Press Club. Social Committee. Captain, R. O. T. C. Chairman, Group C, Honor Society. Senior party committee. Echo. Assistant stage manager of Junior Vaudeville '38.

Burrows, John
Enjoyed geometry, history. Butler University.

Burke, Calvin Curtis
"A" band. "A" orchestra. Junior Vaudeville '36, '37, '38. Baton Club. F.O.O.Z.Y. Club.

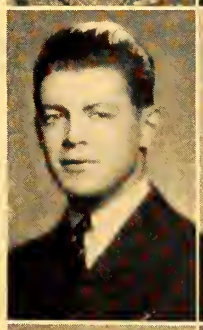

Butler, Theodore William
Band. Orchestra. Freshman football. Marion County Rifle and Pistol Club. North Side Sportsmen's Club. Purdue engineering school.

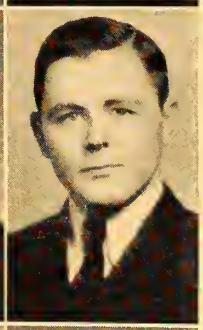

Burkholder, Virginia
Secretary-treasurer of Honor Society. Vice-president of Student Council. Chairman of "The Fall Ball." Social Committee. Senior Party Committee. Junior Vaudeville '37, '38. I. F. Club. E. E. E. Club. Indiana University.

Butz, Charles
Chairman of group A, Honor Society. Senior party committee. President of Junior Class. Business staff of Junior Vaudeville '37. Junior pin committee. DePauw University.

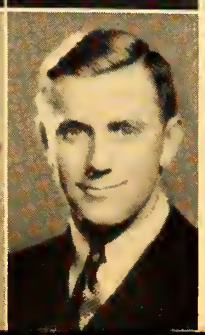

Virginia Burkholder

Byers, Eileen L.
Attended Technical High School. Enjoyed foods and nursing. Likes swimming and skating.

Cade, Mary Virginia
Girl Reserves. Home Economics Club. Job's Daughters. Society editor of North Side Topics.

Calwell, Barnes William
Varsity football '36 and '37. Purdue medal. Freshman football, track, basketball. Dub Club. Lettermen's Club. Junior Vaudeville. Decoration and entertainment committees Senior party. Captain and highest Tuxis Award, Culver Military Academy. Northwestern University.

Campbell, Ruth
Sub-Deb Club. Girl Scout. Senior play usher. Girls' gym exhibition '34. Butler University.

Carpenter, Robert Glenn
Memorial High School, Haddonfield, New Jersey. Organizing committee and vice-president of Radio Club. Scout. Purdue.

Carpenter, Walter N.
Bowling League. Fencing Club. DeMolay. Indianapolis Fencing Club. Round-Up. Gem cutting. Wabash.

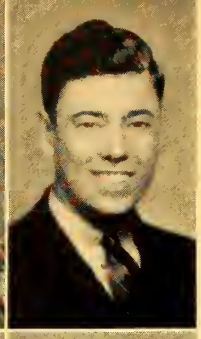

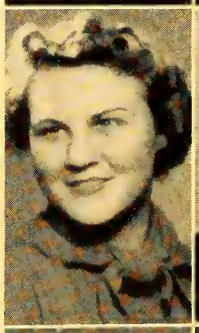

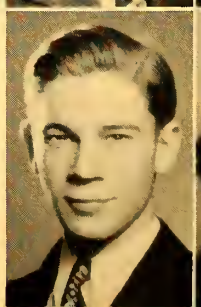

Carson, John F.
Tuesday's Echo. Press Club. Fiction Club. Track team. King Club. Life Scout. Zoology assistant.

Carter, James J.
Tuesday's Echo. Press Club. Eagle Scout. Scout Club. King Club.

Carter, Jane Blair
Came from Tudor Hall. Enjoys history and dramatics. Sub Deb Club. Monkey Club. Briarcliff Junior College.

Carter, William
Former student of Petersburg High School, Petersburg, Indiana. Enjoyed chemistry, history. Butler University.

Case, Thedis Jane
Junior Vaudeville '35. Mythology Club. Job's Daughters. Gym exhibition.

Causey, Mary Louise
Senior honor roll. Junior Vaudeville '36. Swimming award. Secretary of Mythology Club. Swing Club. Guild Girl.

Chaney, Stella Mae
Enjoyed physiology and zology. Gym exhibition. Favorite sports, swimming and dancing.

Chapman, Jeanne
True Blue Club. Enjoyed music. Butler University.

Jeanne Chapman

Chris, John Jr.
Enjoyed history and physics. DeMolay. Indiana University.

Chrisney, Eulalie
Masked Ball. Gym exhibition '35, '36. True Blue Club. Girl Scout. Junior Red Cross. Home Nursing assistant.

Christena, Ross
Chairman of winning act, Junior Vaudeville '36. Junior Vaudeville '37, '38. Third-page editor, Monday's Echo. Football student manager. Annual business staff. Chairman, Senior and Round-Up dances. Home Room representative. Social Committee. Press Club. Scout Club.

Chupp, Carol Ruth
German Club secretary. Central Bible Institute. Gym exhibition '34 and '35.

Gene Clairmont

Clairmont, Gene
Junior Vaudeville usher, '36, '37. Third-page editor, Friday's Echo. Gym exhibition. Fiction Club. Press Club. History Club. Social Committee. Literary staff of Annual. First Aid assistant. E. N. Club. Butler University.

Claycombe, Mary Alice
Paddle Club. Press Club. Friday's Echo. Freshman basketball and volleyball. Junior Vaudeville usher '37. Senior Girl Scout. Freshman program committee. DePauw University.

Clifton, Albert Robert
Enjoyed business arithmetic and history. Scout. Likes baseball. Butler University.

Cloud, Donna
Enjoyed English, Latin and chemistry. Friday's Echo. Indiana University School of Medicine.

Coates, Richard
Debating Club. Football. Stamp collecting. Radio announcer.

Coats, Marjorie
Girls' Glee Club. Enjoyed stenography courses. Likes swimming and dancing.

Coffin, Jean Alice
Sketch Club. First Lieutenant of Girl Scouts. Acting troop captain. Senior Scout. Indiana University.

Colgan, Joan
President, Drama League. Photography editor of Annual. True Blue Club. Press Club. Thursday's Echo. Junior Vaudeville '36. Co-chairman of Junior Vaudeville act '37. Literary staff of Annual. Decoration committee of Senior party. Senior play. University of Washington.

Joan Colgan

Collins, Frances Cathrynne
Attended Bartlesville High School, Bartlesville, Oklahoma. Enjoyed English, algebra, French. Girls' basketball. Butler University.

Collins, Frank
Enjoyed history, Latin and Greek derivatives. National Guard. Dartmouth.

Cook, George Thomas
Attended Pensacola and Waller high schools in Chicago. Enjoyed English, zoology, Spanish. Junior Vaudeville '37, winning act. Purdue University.

Cooler, Phyllis
Secretary, Mythology Club. Camera Club. Dee Dee Club. Home Economics Club. Junior Council. Bamberger Medal.

Copeland, S. J.
Enjoyed history and R. O. T. C. Officers' Club. Boy Scout. Echo agent. Indiana University.

Coraz, David
Astronomy Club. Boxing Club. Life Scout. Sea Scouting. Indiana University.

Cornforth, Donnett
Oaklandon High School. Two medals for honor standing from Oaklandon. Butler.

Couch, Mildred
True Blue Club. Queen Esther president of Broadway M. E. Church. First vice-president of Young People's Department for district of Indianapolis.

Courtney, George V.
Attended Technical High School in freshman year. Camera Club. Two years varsity track. Amateur photography. Purdue University.

Covert, Quentin
K I J O Club. Freshman basketball. Butler University.

Craig, Janet
Freshman basketball. Gym exhibition. Purdue University.

Crane, Virginia
Enjoyed shorthand and typing. Girls' basketball and baseball. Business College.

Creek, Carolyn Lindsay
True Blue Club. Freshman basketball. Lo Sin Loy. Butler University.

Carolyn Creek

Crockett, James
Varsity football. Varsity track. Basketball. Lettermen's Club. Dub Club. German Club. Senior party committee. Oregon State University.

Cromley, Dick
Enjoyed English and chemistry. Football, '34, '35, '36. Indiana University.

Cronin, Mary
Enjoyed English, history, music. Gym exhibition. Favorite sports, basketball, swimming. Butler University.

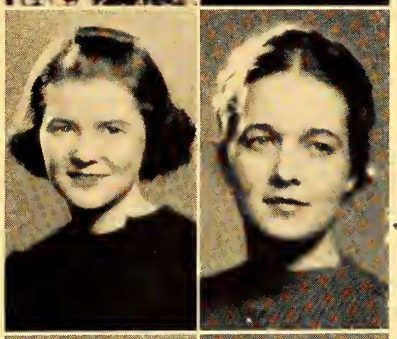
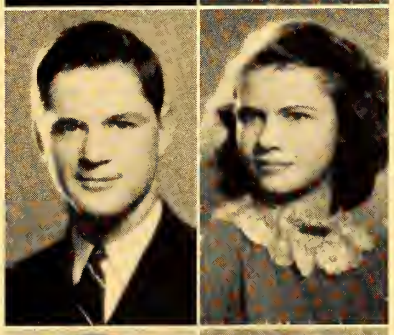

Crossland, Marianna
Fiction Club. Press Club. E. G. O. Club. Second-page editor, Wednesday's Echo. Junior Vaudeville, '37. Junior Vaudeville usher, '36. Butler University.

Crousore, Gene
Enjoyed chemistry and journalistic composition. Freshman football. Miami University.

Crum, Mary Grace
Attended Wilkinson High School, Wilkinson, Indiana. Plays oboe. "A" orchestra. Glee Club.

Mary Grace Crum

Daigger, Margaret Lois
From Soldan High School, St Louis, Mo. Honor Society. Drama League. Junior Vaudeville '37, '38. Ensemble. B. H. Club. Indiana University.

Darnell, Mary M.
Junior Vaudeville '34, '35. Junior Deb Club. Butler University.

Darringer, Rosemary
Junior Vaudeville '37. Camp Fire Girls. Queen Esther Society.

Daseke, Phyllis Madge
Spanish Club. Girls' gym exhibition. Butler University. Journalism.

Davis, Marjorie
Honor Society. Senior honor roll. Home Economics Club. Big Sister. True Blue Club. Indiana University.

Davis, Mary
Junior Red Cross. Lost and Found assistant. First Aid assistant. Business college.

Davis, Ruth
Senior honor roll. True Blue Club. Pre-Time Club. Indiana University.

Day, John Robertson
Senior honor roll. Honor Society. Secretary, Stamp Club. Scout Club. Track. Assistant business manager of Annual. Eagle Scout. Firecrafter. Cornell University.

Deardorff, George J.
Came from Cathedral High School. Debating Club. German Club.

Decker, Ralph
Enjoyed physics, chemistry. Track. Boy Scout. Indiana University.

Dee, Bernadine Rose
Came from Sinn High School, Chicago. High honor roll at Sinn. Talented pianist. Indiana University.

Delameter, Billy
Came from New Palestine High School. Enjoyed algebra.

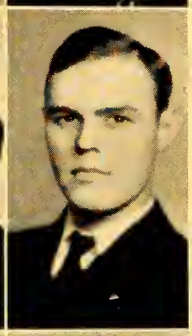

Deranian, Lucie
Secretary-treasurer of Pre-Time Club. True Blue Club. Mythology Club. Junior Vaudeville '36. Tabernacle Dramatic Club. Girl Scout.

Diaz, James A.
Arthur Hill High School, Saginaw, Michigan. Spanish Club. Fort Harrison Boys' Club. Butler University.

Dickerson, Vivian
Junior Vaudeville '37. Camera Club. Home Economics Club. Treasurer, G. T. T. Chapter of Sub Deb Club. Gym exhibition '35.

Dickson, McCloy Robert
President of D. D. Club. Stamp collector. Indiana University.

Dieterich, Jeanne
Press Club. Friday's Echo. Junior Vaudeville usher '37. S. P. Q. R. Butler University.

Distler, Betty Lou
Junior Vaudeville '37. True Blue Club. Scottie Club. Indiana University.

Donelson, Charles C.
Senior play. Track. Drama League. Senate. Boy Scout. Naval Reserve. Civic Theater. Wittenberg College.

Doolittle, Betty Jane
Came from St. Mary's Academy, Los Angeles, California. Assistant in winning act of Junior Vaudeville, '37. Business college.

Downs, Wilbur
Bowling League. Echo agent. Butler University. Accounting.

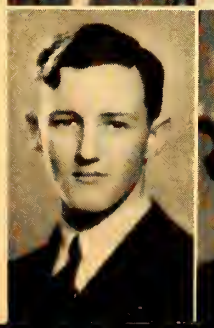

Drummond, Barbara H.
Junior Vaudeville '36, '37, '38. Gym exhibition '35. Hockey team. Social Committee. President of Scottie Club. Junior Columbian. Indiana University.

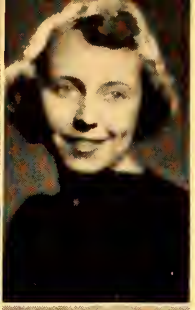

Drybrough, Thomas R.
Junior Vaudeville '37. Track '36, '37, '38. Home room ticket agent. Wabash College.

Dunn, Adele V.
Home Economics Club. Junior Vaudeville '35, '36. Gym exhibition '35. Butler University.

Durham, Katherine
Monday's Echo. Freshman basketball and volleyball. Chemistry Club. Juma Club. Press Club. D. I. D. Club president. Mississippi University.

Dwyer, Mary
History Club. Home Economics Club. Mythology Club. Treasurer of Mikado Club. Gym exhibition '34. Marion College.

Dyer, Lucille
Spanish Club. Gym exhibition '35. Photography. Butler University.

Mary Jane Eble

Eble, Mary Jane
Treasurer of Camp Fire Girls. History Club. Thursday's Echo. Press Club. Junior Red Cross. Junior Vaudeville '37. Gym exhibition '36.

Edwards, Howard
Enjoyed English and zology. Shortridge band. Sergeant of DeMolay Drill Team. Home Room representative. Indianapolis College of Pharmacy.

Edwards, Mardenna
Ben Davis High School. Enjoyed English and business arithmetic. Wilfred Academy.

Edwards, Susan
Junior Vaudeville '36, '37. Vogette Club. Butler University.

Efroymson, Betty
Math Club. Sketch Club. Chemistry Club. Honorable mention, state poster contest, '35. Gym exhibition, '35. Commercial art at John Herron Art Institute.

Egger, Martha Nell
Art staff of Annual. Philateron. Sketch Club. Baton Club. Paddle Club. Voice Ensemble. Varsity basketball, baseball, volleyball, and hemingway. Tennis tournaments. Second place in '34 state poster contest. Masked Ball '36.

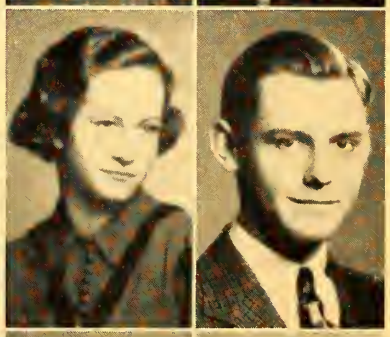

Einbinder, Shirley
Honor Society. Senior honor roll. Junior Vaudeville '36, '37. Friday's Echo. Math Club. Social Committee. Press Club. True Blue Club. Girl Scout. Swimming medals. Freshman basketball and volleyball. Purdue University.

Einbinder, Thelma Bailey
Math Club. Home Economics Club. Sketch Club. True Blue Club. Social Committee. Freshman basketball. Winning act of Junior Vaudeville '37. Girl Scout. Girl Reserves. Home Economics assistant. John Herron Art Institute.

Elam, Katherine
Enjoyed shorthand, history, and Latin. Roller Aces. Butler University.

Elliott, Helen Louise
Spanish Club. Math Club. Senior Home Room representative. Job's Daughters. Western College.

Eltzroth, Elbert
Freshman basketball and track. Student manager of football team, letter. Boy Scout. Butler University.

Embry, Anna
Recording secretary of Zeta Chi Theta Chapter of Sub Deb Club. Big Sister. Enjoyed history, science.

Engle, Jack
Enjoyed English, chemistry, and bookkeeping. Basketball. Butler University.

Faust, Elmer
Student business manager of Echo, four years. Bookstore assistant, four years. Purdue University.

Erickson, Betty Marie
Enjoyed English, Latin, home economics. Gym exhibition. Berea College, Kentucky.

Feasey, Betty
Vaudeville usher '37. Freshman basketball. Gym exhibition '35. Girl Scout.

Ervin, Earl
Enjoyed printing and chemistry. Orchestra. Boys' Glee Club.

Field, James Thomas
Enjoyed German and history. Stamp Club. Spring basketball.

Evans, Dorothy
Senior honor roll. Chemistry Club. Mythology Club. S. P. Q. R. Big Sister. Press Club. Wednesday's Echo. Junior Vaudeville usher '37. Butler University.

Fischer, Aletha
Secretary of Senate. True Blue Club. Hockey team. Award in volleyball. Special oratorical award from Volunteers of America. President of Epworth League, Drama League in Brightwood M. E. Church. Northwestern University.

Fahey, Jack S.
Track '36, '37. Bowling League. D. A. W. G. Club. Purdue University.

Fisher, Bob
German Club. Fencing Club. K.A.D. Club. University of Minnesota.

Faulconer, Mary Elizabeth
Latin Club. Camera Club. Ogden Junior Chorale. True Blue Club. Junior Columbian. Butler University.

Fisher, Richard Keiser
Varsity football '36, '37. Letterman. Purdue medal '36, '37. All city football team '36, '37. All state football team, second team. Dub Club. Social Committee. Princeton.

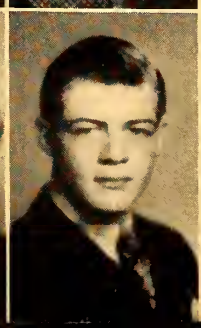

Fisher, Dorothy Ann
Vice-president of Fiction Club. Secretary of History Club. Press Club. Poetry Club. True Blue Club cabinet. Literary staff of Annual. Managing editor of Wednesday's Echo.

William Foisey

Foisey, William Edgar
"A" band. "A" orchestra. Art staff of Annual. Junior Vaudeville '37, '38.

Fleenor, Helen
Liked English, sciences, and math. True Blue Club. Plays piano.

Foote, Martha
Enjoyed English and history. True Blue Club. Secretary of Mikado Club. Butler University.

Fleischer, Thomas
Honor Society. Senior honor roll. President of German Club. "A" orchestra. Built model Napoleonic coach for Fisher Body Craftsman's Guild. Indianapolis Newsboys' Band. Lehigh University.

Foreman, Lois
Spanish Club. True Blue Club. Junior Vaudeville '37. Gym exhibition '35. Butler University.

Fleming, Charlotte Royal
E. G. O. Club. True Blue Club. Big Sister. Quintessence Club. Indiana University.

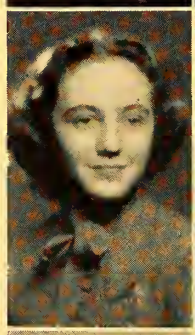

Foust, Omer
German Club. Baton. Track, low hurdles. Junior Vaudeville, '38. Wabash College.

Flory, Virginia
Senior honor roll. Latin Club. Equestrienne Club. Secretary of Camera Club. Press Club. G. I. B. Club. Indiana University.

Fox, Joanne Faye
Attended Manual High School. "A" orchestra. Assistant concert mistress. Junior Vaudeville '37. Junior Red Cross. Arthur Jordan Conservatory of Music.

Floyd, Francis Maxine
Plays guitar. Enjoyed typinp and shorthand. Stenography.

Fraley, Raymond William
Track, '35, '36. R. O. T. C. Esquire Club. Firecrafter. Eagle Scout. Staff, Scout Camp. Attended West Philadelphia Prep, Philadelphia. Annapolis.

Freihofer, Jane Gray
Honor Society. Senior constitution committee. Junior Vaudeville '38, usher '37. Graduation usher '37. Social Committee. I. F. Club. Big Sister. DePauw University.

Freyn, Harry L.
Varsity football. Purdue medal. Dub Club. Purdue University. Engineering.

Friedman, Martin
Came from Springfield High School, Springfield, Illinois. Enjoyed English and history. Favorite sport — tennis. University of California.

Frodin, Muriel
Attended Hyde Park High School, Chicago. Part-time Senior honor roll. University of Chicago.

Fuller, Betty
Drama League. Junior Vaudeville '35, '36, '37. Chairman of Camp Fire Girls.

Funkhouser, Marguerite
Third-page editor of Thursday's Echo. Ltierary staff of Annual. Vice-president of Chemistry Club. History Club. Press Club. Junior Vaudeville '37. Gym exhibition.

Furscott, Mary
Basketball, baseball, tennis, volleyball, hemingway. True Blue Club.

Gabbert, Hazel Louise
Drama League. Senior play. Junior Vaudeville '38. DePauw University.

Gabe, Sue
True Blue Club. Poetry Club. Junior Vaudeville usher '37. Gym exhibition. Camera Club. DePauw University.

Galbraith, Robert Karl
Drama League. Camera Club. Fencing Club. Stamp Club. Juma Club. Sketch Club. Chess Club. Art staff of Annual. Junior Vaudeville '37. Echo agent. Camera awards. Track.

Garver, Katherine
Attended St. Paul High School three years. C. A. R. Illinois University.

Gasper, Suzanne
Sketch Club. Gym exhibition. Indiana University. Interior decoration.

Gates, Jerry
Enjoyed English, zoology, history. Junior Vaudeville '37, '38. Indiana University.

Gillespie, Jane
Honor Society. Secretary of Fiction Club. History Club. S. P. Q. R. Press Club. True Blue Club. Third-page editor, Wednesday's Echo. Senior party tree committee. Junior Vaudeville usher '37. Second prize winner John Herron Art Institute contest. Assistant liner editor, Annual. Junior Columbian. Wellesley.

Gilson, James
Football letterman. Track. Social Committee. Decoration and entertainment committees for Senior party. Dub Club. Lettermen's Club. Wabash College.

Gimlich, Howard Ernest
Enjoyed English and modern geography. Booster Boys' Club. Purdue University. Architect.

Glenn, Genevieve Helen
Junior Vaudeville '37. Tennis, favorite diversion. Western College.

Glickert, Bill
Enjoyed math and physics. Math Club. Hobby, radio building.

Glidden, Don
Attended Technical High School. Pep Club. Booster Boys. Red Cross representative. Indiana University.

Goll, John N.
Cheer leader for three years. Senior play. Junior Vaudeville '37. President of Pep Club. Boxing Club. F. O. O. Z. Y. Club. Purdue University.

Good, Charles Lloyd
Honor Society. Senior honor roll. Life Scout. Math Club. Chemistry Club. Chess Club. Camera Club. German Club. Quaker Club.

Good, Elaine Lucille
Came from Salem High School. Enjoyed history and Latin. Gym exhibitions. DePauw University.

Goodlet, Jane Louise
Honor Society. S. P. Q. R. Mythology Club. True Blue Club. Job's Daughters. Butler University.

Goodpasture, Dorothy M.
Art staff of Annual. Sketch Club. Part time art scholarship from Herron Art Institute.

Goodrich, Virginia
Thursday's Echo. Treasurer, Equestrienne Club. Press Club. Poetry Club. President, G. I. B. Club. Butler University.

Gordon, Betty
Honor Society. Senior honor roll. S. P. Q. R. Freshman basketball. Indiana University.

Gossett, Emma
Senior honor roll. Associate editor-in-chief of Monday's Echo. S. P. Q. R. Press Club. True Blue Club. Shortridge representative in Hayward-Barcus essay contest '37. Round-Up '37. Manchester College.

Graham, Janet Browning
Junior Vaudeville '37, '38. Senior party committee. Home Room representative. Math Club. Southern Seminary.

Graham, Mary Frances
Enjoyed shorthand, typing, and machine operation courses. Shorthand awards. Secretarial work.

Graves, Audrey
Enjoyed commercial art courses. Junior Vaudeville '38. Art staff of Annual.

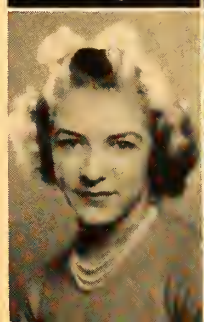

Graves, Martha Lois
Honor Society. Senior honor roll. Secretary of Chemistry Club. S. P. Q. R. Camera Club. Secretary of G. I. B. Club. Press Club. Friday's Echo. Purdue.

Gray, Mary Dixie
Home Economics Club. Camera Club. Job's Daughters. University of Washington.

Mary Dixie Gray

Gray, Richard C.
S. P. Q. R. Drama League. D. A. W. G. Club.

Green, Richard
President of Fiction Club. Editor-in-chief of Wednesday's Echo. Press Club. Shortridge correspondent to the Indianapolis Times. Literary staff of Annual. "A" orchestra.

Greenburg, Whitney
Junior Vaudeville '35. President, "Swank" Club. Independent basketball. Indiana University.

Greene, Juanita
Honor Society. Senior honor roll. True Blue Club. Butler University.

Gregg, Edwin
Enjoyed physics. Fencing Club. Medicine at Indiana University.

Gutzwiller, Howard
Freshman championship basketball team. Booster Boys. Baking college, Chicago.

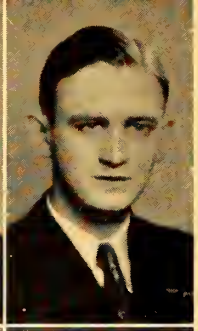

Griffith, Alice Betty
Math Club. S. P. Q. R. Drama League. H. I. T. Club. Indiana University.

Hackerd, Jean Marie
Honor Society. Senior honor roll. Assistant photography editor, Annual. Literary staff, Annual. Senior constitution committee. Senior party committee. Third-page co-editor of Tuesday's Echo. Junior Vaudeville '37. Vice-president of Math Club. Chemistry Club. S. P. Q. R. E. E. E. Club.

Grimaldi, Anita
Enjoyed English, bookkeeping. Likes tennis. Bookkeeper.

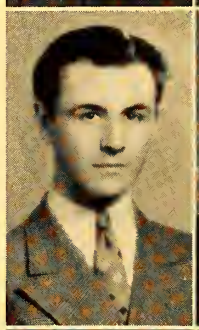

Hackney, Jim
Enjoyed history and chemistry. North Side Boxing Club. Indiana University.

Grubaugh, Lee
Garfield High School, Terre Haute. "A" band. John Herron Art Institute.

Haerle, Mary Helen
Big Sister. True Blue Club. Phi Tau sorority.

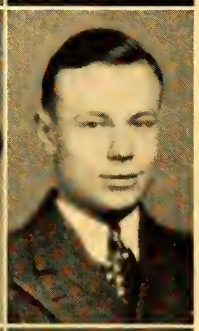

Guire, Mary Josephine
Home Economics Club. Camera Club. Mythology Club. Business college.

Mary Guire

Hahn, George D.
R. O. T. C., Honor Cadet, Federal Inspection '34. Radio Club. Boy Scout.

Guthridge, David
Editor of Thursday's Echo. Honor Society. Senior honor roll. Literary and photography staff of Annual. Track. Chairman, clean-up committee, Senior party. Fiction Club. German Club. Press Club. Scout Club. Chemistry Club. Business staff of Annual.

Haines, Genoa Carol
Enjoyed history and expression. Drama League. Gym exhibition '36. Will study dramatics.

Hall, Bill
Junior Vaudeville '38. Monday's Echo. Literary staff, Christmas Echo. Literary, business staffs, Annual. Tennis team. Social Committee. Treasurer, S. P. Q. R. Indac Junior. Captain, Bowling League. Home Room representative. Senior party decoration committee. K. A. D. Club. Wabash.

Hall, Lois Catherine
Honor Society. Managing board, Wednesday's Echo. Annual literary staff. D.A.R. essay award on "Northwest Ordinance," '37. S. P. Q. R. Vice-president of History Club. Reference assistant. Butler University.

Hall, Robert Nelson
Cathedral High School. Junior Vaudeville '37, '38. Senior party committee. Indiana University.

Halliburton, Charles
Enjoyed history, math. Pharmacy College. Druggist.

Hamilton, Betty
Art editor of Annual '38. Art staff of Christmas Echo '36 and '37. Art staff of Annual. Literary staff of Annual. Junior Red Cross. Camera Club. Girl Scout. Basketball. Volleyball. Butler University.

Hamilton, James
Came from Park School. Senior play cast. Senior party refreshment committee. Junior Vaudeville '35, '36, '37, '38. Purdue.

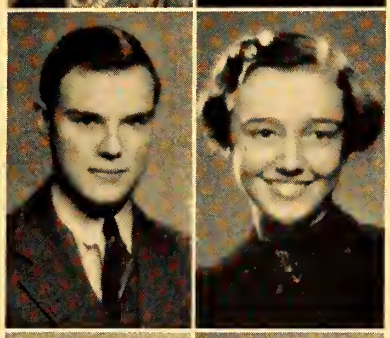

Hamilton, Lucius
Major of the R. O. T. C. President, Officers' Club. Stamp Club. Press Club. Literary staff of Annual.

Hamilton, Marvin
Basketball. Junior Vaudeville '37. Indac Junior. Track. Senior party committee.

Hamp, Juanita Louise
Philateron Club. Press Club. Letterwoman. German Club. Social Committee. True Blue Club. Friday's Echo staff. Varsity hockey. Captain of varsity basketball team, '38. Indiana University.

Hancock, Riley
Junior Vaudeville chairman, '37. Literary staff of Annual. Social Committee. Senior party committee. Home Room representative. Tennis team, three years. National tennis ranking. Paddle Club. Junior pin committee. First Class Scout. DePauw University.

Haney, Frances Betty
President of Sub Deb Club. Lo Sin Loy. Butler University.

Evelyn Hannon

Hannon, Evelyn Marie
Liked English and chemistry. Plays tennis. St. Vincent Hospital's Nurses Training School.

Harger, Robert William
Honor Society, president. Junior Class, treasurer. Junior Vaudeville, '37, business manager. Social Committee, treasurer. Scout Club, president. Press Club. Tuesday's Echo. Junior pin committee. Senior party committee. Literary staff of Annual. Eagle Scout. Firecrafter. Scribe. Minisino.

Harlow, Ellsworth
Enjoyed history, bookkeeping. Freshman basketball. Independent basketball. Indiana Extension.

Harmeson, Mary Evelyn
Enjoyed botany, zoology. Interested in woodburning. Butler University.

Harrington, Naomi M.
Honor Society. Senior honor roll. Secretary of Mythology Club. S. P. Q. R. True Blue Club. Officer of Queen Esther Circle. Indiana University.

Harris, Marie Antoinette
Junior Vaudeville '37. Orchestra. Philateron. Indiana University.

Harris, Betty Jane
Senior honor roll. Enjoyed chemistry and shorthand. Girl Scout. Butler University.

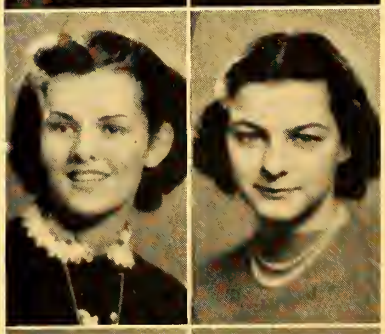

Hartman, Stanley
Came from Woodrow Wilson High School, Decatur, Illinois. Secretary-treasurer of Radio Club. Public address system operator at football games. D. A. W. G. Club.

Harvey, Rosemary
Attended St. Agnes Academy for one year. Enjoyed physiology and zoology. Nursing.

Haston, Eleanor Jane
Mythology Club. True Blue Club officer. White Cross Guild. Sub Deb Club. Girl Scout. Camp Fire Girls. Directed plays in summer school, '37. Act chairman, Junior Vaudeville, '37. Indiana University.

Hatfield, John Robert
German Club. Secretary of Bowling League. Indiana University.

Haupt, Betty
Attended high schools in Boston, Cincinnati, and Portland, Oregon. Choir. Ensemble. Baton. Spanish Club. Arthur Jordan Conservatory of Music.

Hawkins, Gaylord Allen
Stage manager of Senior play. Drama League. Camera Club. Thursday's Echo. Medals for swimming. H. A. C. swimming team. Civic Theater. Officer in Sons of American Legion. Indiana University.

Healy, Pat
Enjoyed English and history. Vaudeville '37. Drama League. Will study dramatics.

Heidenreich, Hazel
Enjoyed chemistry and mathematics. Collects stamps. Baseball, favorite sport.

Hempling, Essilee
History Club. Press Club. Wednesday's Echo. Ensemble. Basketball. Volleyball. "Prince of Peace" district contest winner. Drama League. Michigan University.

Henderson, Helen Ann
Spanish Club. Astronomy Club. True Blue Club. Press Club. Junior Vaudeville '36. Tuesday's Echo. DePauw.

Henderson, James M.
Officers' Club. Honor Society. Senior honor roll. Stamp Club. First Lieutenant, R. O. T. C. Purdue University.

Hereth, Mary Ann
Chemistry Club. Junior Drama League. Round-Up '37. Gym exhibition. Indiana University.

Hereth, Kennedy G.
Enjoyed history. Baseball is favorite sport. President of the Deck Club. Advertising at Butler University.

Herman, Annette
President of B. G. C. True Blue Club. Dee Dee Club. Junior Vaudeville '36. Indiana University.

Herwitz, Adele
Tuesday's Echo. Enjoyed French and history. Lindenwood College.

Hill, Frank
Former student of Madison High School, Madison, Indiana. Hi-Y Club, Madison High School. Butler University.

Hill, Hayden Caywood
Freshman football. Camera Club. Taber-Tuxis. Senior Third Award of Fisher Body Craftsman Guild model car competition.

Hill, Jim
Junior Vaudeville '38. Senior party clean-up committee. The Deck Club. Wabash.

Hill, Jimmy R.
German Club. Hi-Y Club. Baseball. Attended Watseka High School. Indiana University. Medical work.

Hofmann, Charlotte
Honor Society. Senior honor roll. S. P. Q. R. Coronet Club.

Hill, Patty
Vice-President of Social Committee. Decoration committee for Senior party. Junior Vaudeville '38, usher '37. I. F. Club treasurer. Euvola Club. Tennis tournaments. Indiana University.

Holeman, Mark M.
Honor Society. Senior honor roll. President of Fiction Club. Literary staff of Annual. Senior party entertainment committee. Junior Vaudeville '35, '36, '37. Individual award and winning act of Junior Vaudeville '36. Higgins Ink Award.

Hindman, Thomas
Track. Basketball. Constitution committee of Chemistry Club. Boy Scout. Purdue University.

Holling, Burton
Attended school in Waukesha, Wisconsin. Meridian Club. Enjoyed commercial courses. Basketball. Business college.

Marjorie Hiott

Hiott, Marjorie
True Blue Club. Gym exhibition '35, '36. Enjoyed commercial studies and English. Stenographic course after graduation.

Holmes, Mary Eileen
Art staff of Annual. Musical awards. Butler University.

Hite, Alice Adelia
Drama League. Standard Bearers. S. P. Q. R. Indiana University.

Holsapple, Bernadette M.
Gym exhibition. Baseball, volleyball, basketball. Swimming monogram. Sub Deb Club.

Hixon, Joan
Headline editor, Friday's Echo. Press Club. Efficiency contest, freshman year. DePauw University.

Homeier, Virginia
Enjoyed chemistry, dramatics. Independent basketball. Favorite sports, tennis and basketball. Valparaiso College.

Homsher, Betty Lou
President of Lo Sin Loy Club. Enjoyed English and history. Indiana University.

Hull, Evelyn
Attended Mt. Auburn High School, Mt. Auburn, Indiana. Enjoyed Latin and commercial courses. Freshman basketball.

Honeywell, Malcolm
Enjoyed jewelry and zoology. Boy Scout. Favorite sports, swimming and tennis.

Hull, Sue Virginia
Honor Society. Senior honor roll. Fiction Club. History Club. President of Mythology Club. S. P. Q. R. Press Club. True Blue Club. Social Committee. Junior Vaudeville usher '37. Friday's Echo. Alliance Francaise. Coronet Club. Home Economics Club.

Horine, Jo Ann
Baseball, hemingway, volleyball. Camp Fire Girls, Fire Maker award. Alpha Phi. Gym exhibition '35, '36.

Huls, Helen
Enjoyed math, dramatics and physical education. Interested in stenography.

Horne, Bill
Honor Society. Senior honor roll. Literary staff of Annual. Editor - in - chief of Wednesday's Echo. Shortridge winner, D.A.R. essay contest. History Club. Press Club. Picture editor of '37 Christmas Echo. Junior Vaudeville '38. DePauw University.

Hunt, William C.
Football. Boxing Club. Indianapolis Pilots' Club. Purdue University.

Howell, Elbert
Came from Bloomington High School. Drama League. "A" band. University of Alabama.

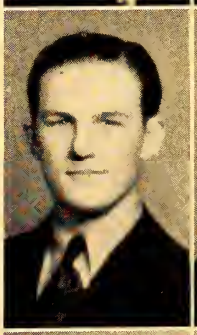

Hunter, Harvey
Freshman year at Technical High School. Varsity football, track, two years. Lettermen's Club. Junior Vaudeville '37. Student Council. Purdue University.

Hueber, Eileen
Came from Tulsa Central High School, Oklahoma. Junior National Honor Society at Tulsa. Indianapolis Civic Choir of Sacred Music. Choral Club.

Hunter, Robert Wellman
Enjoyed English and history. R. O. T. C. Indiana Extension.

Hurt, Nancy Susan
Class historian. Junior Vaudeville '38; usher '37. Commencement usher. I. F. Club. Depauw University.

Hussey, Margaret Ellen
Social Committee. Junior Vaudeville '38. Usher, Junior Vaudeville '37. Usher, Commencement '35 and '37. I. F. Club. Euvola Club. Indiana University.

Husson, Robert H.
Freshman basketball and track. Indiana National Guard. Omega Xi Fraternity. Will join U. S. Army Air Corps.

Hutchings, Elizabeth
Friday's Echo. Gym exhibition '34. True Blue Club. Press Club. Princippia College.

Hutchison, James W.
Constitution committee, Senior class. Chemistry Club. Scout Club. Model Club. Junior Vaudeville '38. Indiana University.

Hyman, Carolyn
Riverside High School, Milwaukee, Wisconsin. Job's Daughters. Euvola Club. Girl Scouts. Quintessence Club. DePauw University.

Iles, Don
Attended Waukesha High School, Waukesha, Wisconsin. Enjoyed chemistry and journalism. Meridian Club basketball team.

Irwin, Harry William
Class Will-Maker. Varsity football '37. Varsity track '38. Reserve basketball '36. Literary staff of Annual. Chairman, tree committee of Senior party. Junior Vaudeville '36, '37. President of Junior Columbians. King Club. Eagle Scout. Firecrafter. Wabash College.

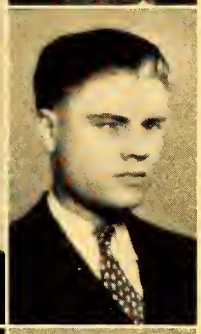

Irwin, Phil A.
Pep Club. Booster Boys. Model Club. Stamp Club. President of Skull Club. Scout. Indiana University.

Izsak, Beverly
Indianapolis girls' marble champion. Bachelor Girls. President, Iota Sigma.

Jacobs, Arthur B.
Fencing Club, president. Drama League. Junior Vaudeville '36, '37, '38.

Jacobs, Dorothy
Came from Manchester Central, Manchester, New Hampshire. Honor Society. Part-time Senior honor roll. Fiction Club. Math Club. Press Club. Sub Deb Club. Girl Reserve. First prize, Christmas Echo story '36. Wednesday's Echo. Wellesley.

Jefferson, Ann
Attended Hollywood Central High School, Hollywood, Florida. Mikado Club. DePauw University.

Jenkins, James
Enjoyed physics and English. Freshman football and basketball. University of Southern California.

Johnson, Bates
President, Senior Class. Senior honor roll. Honor Society. President, Press Club. Co-editor, Tuesday's Echo. Treasurer, German Club. Secretary, S.P.Q.R. Student manager, basketball. Sports editor, Christmas Echo. Annual staff. Social Committee. Drama League. Junior Vaudeville '37, '38. Swarthmore College.

Johnson, Betty Jane
Allentown High School, Pennsylvania. Ithaca High School, New York. Wednesday's Echo. Volleyball and tennis. University of Illinois.

Johnson, Gilmore L., Jr.
Junior Vaudeville '35, '36, '37, '38. Individual award for dance performances '37, '38. History Club. Saturka. Indiana University.

Johnson, Nelson Gladding
Freshman football, captain '35. Football letterman. Basketball. Tennis. Ranked fourth in "Boys' Doubles" by National Lawn Tennis Association, 1936. Business staff of Junior Vaudeville '37. Boy Scout. Corpse Club. Princeton University.

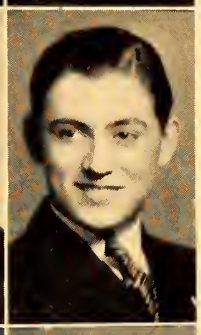
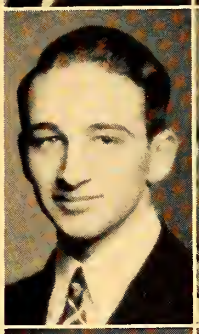

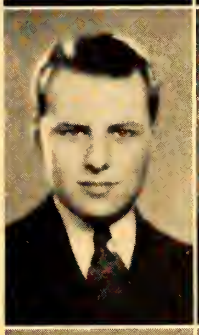

Johnson, Robert S.
History Club. President of Elite Club. Scout. Wabash College.

Johnson, Chester Roy
Honor Society. Senior honor roll. Junior Vaudevlle '37, '38. "A" band. German Club. Chemistry Club. Drama League. Dinner of Block's High School Hour. Indiana University.

Johnson, Selina
Girls' Glee Club. Voice training award. Ensemble. Burroughs School of Music.

Johnson, Virginia Esther
Attended Petersburg High School, Petersburg, Indiana. Alpha Phi Epsilon. Indiana University.

Jones, Betty Ann
Girls' Glee Club. True Blue Club. Girl Scout.

Jones, David Mifflin
Vice-president of Camera Club. Senate. Masked Ball '36. Ensemble. Indiana University.

Jones, Doris
Student Council. Vice-president of Social Committee. Individual honors, Junior Vaudeville '35, '36, '37, and '38. Chairman of entertainment committee for Senior party. Chairman of school dance committee. I. F. Club. DePauw University.

Jones, Franklin Floyd, Jr.
Former student of Marshall High School, Minneapolis, Minnesota. Enjoyed zoology and physiography. Pennsylvania University.

Jones, Robert L.
Senior honor roll. Freshman track. Boy Scout. Indiana University.

Joseph, Wanda
Young Ladies Society, L. C. U., Christian Endeavor, Unity Church. Enjoyed junior business and social practice.

Judd, Madeline
Miami Edison High School, Miami, Florida. Feature editor, Thursday's Echo. Liner staff of Annual. True Blue Club. Junior Vaudeville '36. Co-chairman of Vaudeville act '37. Senior party committee. Civic Theater productions. Ogden Junior Chorale. Butler University.

Kahn, Robert
Senior honor roll. "A" band. Chemistry Club. Math Club. S.W.A.N.K. Club. Purdue University.

Kaplan, Ethel
Junior Vaudeville '36. Drama League. Indiana University.

Kassul, Theda
Enjoyed history and chemistry. Junior Vaudeville '33. Paddle Club. Butler University.

Theda Kassul

Kegley, Nancy
Usher for Junior Vaudeville, '37. Math Club. Scribblers' Club. Tuesday's Echo. Sweet Briar.

Keiser, Robert Edward
K. R. S. T. Club Enjoyed printing, journalistic composition. Future occupation, printing.

Keiser, Patricia Louise
Vice-president of German Club. History Club. Won Peace Declamation contest '35. American Legion Auxiliary. Masked Ball '36. Silver Moon Frolic. Ensemble. Purdue.

Kelley, Clement E.
Student assistant in zoology. Indiana University. Biological research.

Kemper, Helen Armedia
Freshman hemingway. Gym exhibition '35 and '36. V-8 Club. Spanish Club.

Kendall, Frank
German Club. Booster Boys' Club. Skulls Club, treasurer. Boy Scout. Indiana University.

Kershner, Mary Eleanor
Honor Society. Senior honor roll. Third page editor of Friday's Echo. Literary staff of Annual. Vice-president of Fiction Club. President of Greenwich Club. Mythology Club. True Blue Club. Press Club. Gym exhibition. Round-Up. Poetry awards. I. A. C. swim team. Butler University.

Evie Kettner

Kettner, Evelyne
Honor Society. Senior honor roll. Editor-in-chief of Monday's Echo. Literary staff of Annual. Senior play staff. German Club. Press Club. Junior Vaudeville '35, '37. Assistant secretary of Marion County Young People's Council.

Kidwell, Wesley
Boys' Glee Club. Bowling League. Central # 2 Bowling League. Fourth place in City Bowling Tournament.

King, Dale S.
Church league. Indianapolis Pharmical School. Pharmacist.

King, Robert M.
Baseball League. Track. Basketball. Cincinnati University.

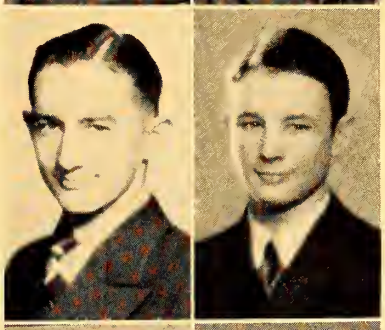

King, Robert G.
President, Scout Club. Eagle Scout. Firecrafter. Utley medal at Boy Scout camp. "B" orchestra. Indiana University.

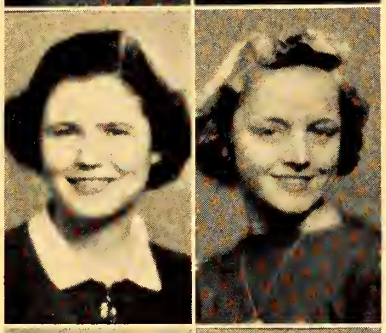

Kingston, Josephine
Senior Home Room representative. Junior Vaudeville, '37. Voguette Club. Senior party committee. Placed third in women's city breast stroke swim.

Kinnaman, Harriett
Gym exhibition. Big Sister. Vice-president of Lo Sin Loy Club. Butler.

Klinge, Louise Ellen
Vice-President of German Club. Treasurer of Sub-Deb Club. Butler University.

Klutey, Mary Elizabeth
Enjoyed English, German, and home economics. German Club. True Blue Club. Gym exhibition '35 and '36.

Knipp, Lula Mae
Liked botany, foods. Presiding officer of Pythian Sunshine Girls. Camp Fire Girls.

Knop, John F.
Attended three other high schools. Enjoyed algebra, chemistry, and biology. Purdue.

Knowles, Betsey Lou
Junior Vaudeville, '37. True Blue Club. Job's Daughters, chaplain. Arthur Jordan award for piano. John Herron Art Institute. Butler University.

Korbly, John
Favorite courses are history and English. Enjoys football and tennis. Indiana University.

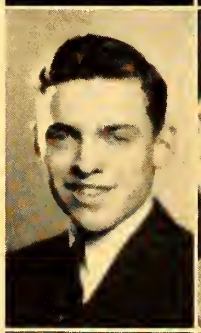

Kosanke, Kathryn
German Club. Business manager of German Echo. True Blue Club. Gym exhibition.

Kreider, Ralph
Formerly attended La Place High School, Illinois. Enjoyed English, botany. Hobby, reading.

Kreipke, Winifred Alice
Junior year at St. Petersburg Senior High School, Florida. Home Economics Club. Mikado Club. Freshman volleyball. Purdue University.

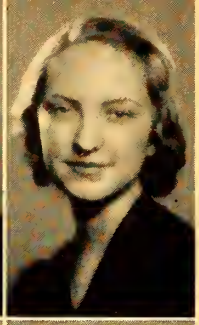

Krieg, Floyd
Enjoyed math, chemistry, and physics. Favorite sport, football.

Krueger, Harriet
Came from LaGrange High School. Camera Club. Chemistry Club. Home Economics Club. Girl Scout. Vice-president of Taber Tuxis Club. Junior Vaudeville '37. Gym exhibition '34 and '35. Butler University.

Lacey, Janet Elaine
Girls' Glee Club. Came from Connersville. Liked English, French, home economics.

LaMasters, Mary Catherine
Captain of Basketball varsity. Hockey varsity. Baseball. Received Shortridge sweater in Junior year. President of Philateron. Normal College for gymnastics training.

Lambertus, Harold
Honor Society. Senior honor roll. Honor cadet, R.O.T.C. Vice-president of Officers' Club. Chairman of Honor Society serious project committee. R. O. T. C. medal. Scout.

Lamson, Phyllis
Spanish Club. History Club. Officer in True Blue Club. Wednesday's Echo. Indiana University.

Lancet, Bill
Business manager of Annual. Literary staff. Co-editor of Monday's Echo. President of Chemistry Club. Scout Club. German Club. Senate. Home Room representative. Press Club. Stage hand Junior Vaudeville '37. Bowling League. Darby Club. Tree committee for Senior party.

Lane, Marjorie
Enjoyed chemistry, business principles, mathematics. Nursing at Methodist Hospital.

Laney, Gertrude
Came from Warren Central High School. Enjoyed courses in botany, clothing, economics. Future occupation, buyer of fabrics.

Lange, Hope
Came from Gainsville High School, Gainsville, Florida. Enjoyed French and English. Sub Deb Club. Vassar.

Lanpher, Margaret
Enjoyed algebra and English. Plays piano. Collects stamps. Will be stenographer.

Lawler, Jack
Attended Cathedral High School. Enjoyed history. Butler University.

Lawson, Mary
Junior Vaudeville '35, '36. Poetry Club. Irvington tennis team. Butler.

Learn, Ralph
Came from Sparrow Point High School, Maryland. Fort Harrison Boys' Club. Amateur photography.

Lee, Jim
Junior Vaudeville '37. "A" orchestra. Ensemble. F. O. O. Z. Y. Club. President of Baton Club.

Lee, Martha
Enjoyed German and Latin. Girl Scout. Stenographic work.

Legeman, Charles Foster
Home Room representative. Senior colors committee. Gift committee of Senior party. Math Club treasurer. Chemistry Club. Senate. Bowling League. Social Committee. Reserve football '36. Star Scout. Indiana University.

Levenson, Rosalee
Junior Vaudeville '37. Debette Club. Indiana University.

Leveron, Juli
Enjoyed history and Spanish. Freshman basketball. Purdue University.

Lewis, Edna Mae
President of Camp Fire Girls. President of Camp Fire Glee Club. True Blue Club. Junior Vaudeville '37. Future designer. Purdue University.

Lewis, Marian
Junior Vaudeville '37. Secretary of G. A. B. Club. Usher at Junior Vaudeville '37. Junior Red Cross. Girl Scout.

Lewis, Mary Elizabeth
Honor Society. Senior honor roll. Literary staff of Annual. History Club. S. P. Q. R. Thursday's Echo. Press Club. Radcliffe College.

Lewis, Mary Jane
Senior Drama League. Co-chairman of winning act, Junior Vaudeville '37. Senior Play. Usher at Mask Ball, Round-Up '37. Appeared in and directed several Drama League plays. Indiana University.

Lincoln, Ruth Ellen
Peace Declamation Medal, Second Moravian Church. Butler College of Religion.

Lindley, Sarah
Senior honor roll. Fiction Club. Vice-president of History Club. Social Committee. Coronet Club. Co-feature editor of Tuesday's Echo.

Lindsay, Mary Pearl
Sketch Club. Girl Scout. Freshman basketball.

Mary Lindsay

Lingeman, Whitten
Varsity football '35, '36, and '37. Varsity track '36, '37. Freshman basketball. Purdue medal. Solo Club of American Flying Corps. Letterman's Club. Dub Club. Eagle Scout. Senior party decoration committee. Freshman representative.

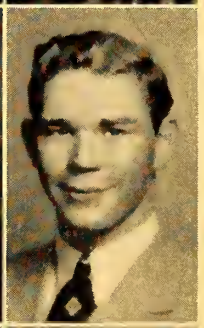

Little, Betty Jane
Junior Vaudeville '37. Knitting Club. Enjoyed clothing and foods courses.

Lizenby, Margaret Eunice
Girls' Glee Club. Enjoyed Latin, English, and history. DePauw.

Lloyd, Viola
Enjoyed botany, home nursing, Latin. Freshman basketball and volley ball. Camp Fire Girls. Indiana University.

Locke, Ted
Tuesday's Echo. Life Scout. Senior Party decorations committee. Corpse Club. Dartmouth.

Logan, Robert B.
Junior Vaudeville '37. Outstanding cadet, R. O. T. C., spring of '37. Football at Mt. Vernon High School, in Illinois, and Bosse High School, of Evansville. DeMolay.

Lookabill, Mary Ann
Honor Society. Senior honor roll. Junior Vaudeville. Musical quintette. Gym exhibition. Round-Up. Butler University.

Lorenz, Virginia
Voguette Club. Junior Math Club. Girls' gym exhibition '35. Butler University.

Lovinger, Johanna
Came from Patrick Henry High School, Cleveland, Ohio. Enjoyed commercial courses. Favorite sports, swimming and baseball. Business college.

Johanna Lovinger

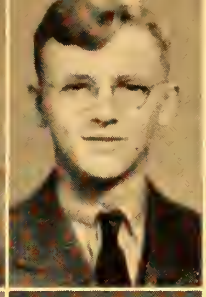

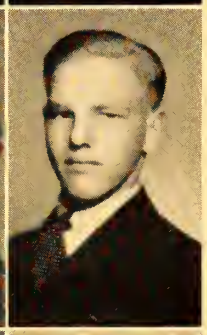

Luichinger, Ray
Enjoyed chemistry and mathematics. Hobby, fishing. Butler University.

Lupton, Betty Jane
Editor of Monday's Echo. Feature editor of Christmas Echo '37. Annual literary staff. Correspondent to School Board. Press Club. True Blue Club. Senate. Junior Vaudeville usher '37. Round-Up '37. Butler University.

Lutes, Morton Joe
Model Club. Shortridge "A" band. Junior Vaudeville '37. Ryan Air School.

Lytle, Ralph Leonard
Oaklandon High School. Medal in intelligence contest at Oaklandon High School. Purdue University. Agriculture.

Lytton, Jack
Sullivan High School, Chicago, Illinois. North High School, Columbus, Ohio. Basketball, track, at Sullivan. Hi-Y Club. University of Tennessee.

Mack, Dorothea Anne
Secretary and program chairman of Home Economics Club. History Club. True Blue Club. Spring Festival. Masked Ball at Round-Up. Piano award. Indiana University.

MacNab, Emily
Drama League. Junior Vaudeville, '36 and '37. Senior Play. Civic Theater productions. Junior Columbian. Rollins College.

Maierson, Sylvia
Chemistry Club. German Club. President of Dee Dee Club. True Blue Club. Secretary of Debette Club. Junior Council. Butler University.

Malcolm, Rose Laura
Senior honor roll. Junior Princess, Job's Daughters. True Blue Club. Friday's Echo. Press Club. Junior Vaudeville usher '37. Gym exhibition '35 and '36. Purdue University.

Mann, Mary
Came from Lyons Township High School, LaGrange, Illinois. Enjoyed chemistry and physics. Butler University.

Marcus, Leo
Enjoyed math, science. President of Juma Club. Basketball, favorite sport. Indiana State Teachers' College.

Markowitz, Marvin
Enjoyed zoology and chemistry. Social Committee. Civil Service.

Marlette, J. R.
Scout Club. Senate. Officers' Club. Chemistry Club. Junior Vaudeville '35, '36, '38. Senior play '38. Concert and military bands. Boy Scout band. Literary staff of Annual. Eagle Scout. Firecrafter. American Flying Corps. Purdue University.

Marone, Dorothy Anne
True Blue Club. Mythology Club. Butler University.

Marott, Mary
Usher, Junior Vaudeville '36. Senior party decoration committee. Social Committee. Friday's Echo. I. F. Club.

Martin, David F.
Enjoyed mathematics, German, chemistry, and physics. American Flying Corps, Pilots' division. Butler University. Aeronautics.

Martin, Evelyn B.
Philateron Club. Athletic sweater with stripes. Efficiency pin award. Indiana University.

Martin, Jack
Hi-Y Gyro Bowling League #1. Parkway Recreation Bowling League #2. American Bowling Congress '38.

Martin, Miriam Irene
Sketch Club. President of Taber-Tuxis. Vice-president of G. A. B. Club. Junior Red Cross representative. Girl Scout. Received archery medal.

Martz, Dick
Chemistry Club medal. Chemistry Club. Greenwich Club. Purdue University. Chemical engineering.

Masters, Doris Jane
Enjoyed English, geometry, and economics. True Blue Club. Indiana University.

Mathieson, Lois
Honor Society. Literary staff of Annual. Camera Club. True Blue Club. Press Club. Thursday's Echo. Junior Vaudeville usher '37. Athletic Office assistant. Decoration committee of Senior party. Red Cross representative. Freshman basketball. Butler University.

Matlock, James Fitch
Secretary of Astronomy Club. Junior Vaudeville '37. Indiana University.

Mayes, Robert Lee
Enjoyed jewelry and history. Bowling League. Insurance business.

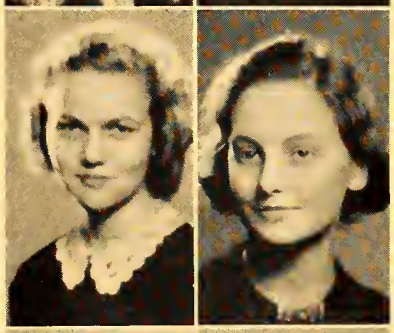

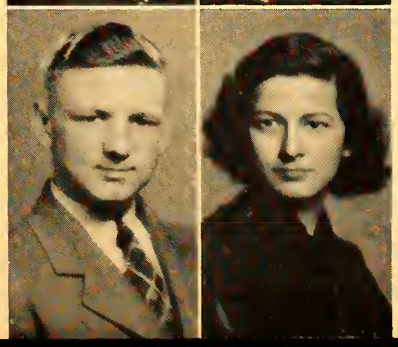

McAnly, Louis
Newton High, Newton, Iowa. Part-time Senior honor roll. Chemistry Club, president. Bowling League. Chemistry assistant. Indiana University Medical School.

McBride, Robert B.
Scout. Liked history and math. Indiana University.

McBroom, Frederick Robert
Senate. Radio Club. Hob Club. Vice-president of A.D. F.J. Club. Purdue. Consulting engineer.

McBroom, Marjorie
Mythology Club. True Blue Club. Member of First Presbyterian Choir. Botany Club.

McClure, William C.
Camera Club. Enjoyed physics, German, and English. Purdue University.

McClurg, Paula
Came from Washington High School. Monday's Echo. Press Club. Treasurer of Camp Fire Girls. Junior Vaudeville '37. Indiana University.

Paula McClurg
Lots of Luck!

McCormick, Alfred
Junior Vaudeville '37. President, Shadow Club. Treasurer, Pep Club. Treasurer, Rifle Club. Received R. O. T. C. medal. U. S. Naval Academy.

McKay, Patricia
Two years at Center Grove High School. Enjoyed art and English. Studying dress designing at School of Applied Design, New York City.

McCrady, Frank
Junior Vaudeville '37. German Club. Hi-Y Club. Chemical engineering at Purdue University.

McKee, Jean Elizabeth
Came from Elyria High School, Elyria, Ohio. Home Room representative. Junior Vaudeville '37, '38. Q. T. Club. Echo agent.

McCullough, Ervin W., Jr.
Honor Society. Senior honor roll. President of History Club. Co-feature editor, Tuesday's Echo. Press Club. Junior Vaudeville '36. "A" band. Eagle Scout. Chemical engineering. Purdue.

McKelvey, Virginia
Attended Blewitt High School, St. Louis, Mo. Enjoyed English and math. University of Missouri.

McDaniel, Bonnie Marie
Attended New Augusta High School. Won Indianapolis Central Music award. Indianapolis Civic Choir.

McLean, Angelein
Home Economics Club. German Club. Mythology Club. Chemistry Club. Philateron. Paddle Club. Sophomore basketball varsity. Hockey varsity.

Angelein McLean

McDonald, Helen
Enjoyed history, shorthand and mathematics. Plays piano. Secretarial work.

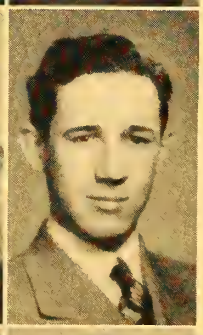

McNamara, Andrew Richard
Came from Cathedral High School. Member entertainment committee, Cathedral. University of Cincinnati.

Frank McIlvaine

McIlvaine, Frank
Track. Camera Club. Scout. Junior Vaudeville '38. Purdue University.

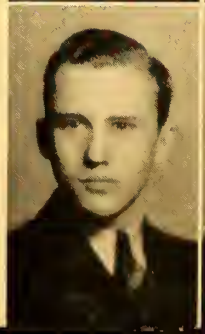

McNeill, David Lithgow
Came from Technical High School. Enjoyed English and science. Boy Scout. DeMolay. Interested in forestry.

McWilliams, Marjorie Anne
V-8 Club. G. I. B. Club. Friday's Echo. Press Club. Pianist. DePauw University.

McWorkman, Gordon
Math Club. Scout Club. Student Council. Wednesday's Echo. Firecrafter. Eagle Scout. "A" band. Senior party clean-up committee. Track. Purdue University.

Meditch, Boris
President of German Club. Editor of Shortridge German Echo. Fencing Club. Freshman basketball. Northwestern.

Megenity, Kathleen
Enjoyed home nursing and journalism. Freshman girls' sports. Queen Esther Society.

Mellendorf, Eileen Marie
Enjoyed botany, foods, and art. Favorite hobby, reading. Commercial art after graduation.

Menhennet, Muriel
Junior Vaudeville '35, '36. Gym exhibition '34. Basketball and volley ball. Plays piano. Stephens College.

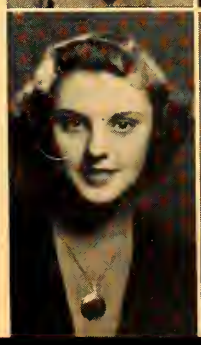

Mercer, James
Life Scout. Track '37. Reserve basketball. Chemical engineering at Purdue.

Metzger, Mary Jane
Enjoyed English, sewing, and art. Likes swimming and ice skating. Purdue University.

Meyer, F. Robert
Enjoys English, history, sciences, and freehand drawing. Star Scout. S. T. A. G. Club. Favorite sport, swimming. Butler U.

Miller, Betty Dale
Enjoyed commercial courses. S. S. Club. Plans to be a secretary.

Miller, Fayette Ann
Treasurer of Sub-Deb Club. Scribblers' Club. Bennett's College.

Miller, Harold
Enjoyed chemistry. Treasurer of Swank Club. Junior Vaudeville '37. Indiana University.

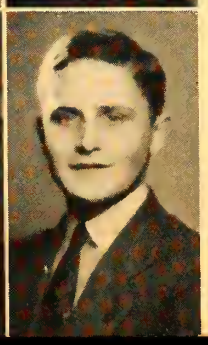

Miller, Henrietta Jean
Class Prophet. Wednesday's Echo. Drama League. Press Club. True Blue Club. Senior play cast. Home Room representative. Girl Reserves. Civic Theater work. Broadway M. E. choir. Lindenwood College.

Miller, Mary Kathryn
Enjoyed commercial courses. Favorite sports, swimming and roller skating. Business college.

Miller, Robert L.
Varsity football. Lettermen's Club. Treasurer of Officers' Club. Dub Club. Entertainment committee of Senior party. Spanish Club. Honorary Service Medal, R. O. T. C. Notre Dame University.

Milligan, Romayne Margaret
Attended Grant High in Youngstown, Ohio. Choir. Silver Moon Frolic. Mask Ball. S. S. Club.

Mitchell, Dolly
Southern Junior High School, Louisville, Kentucky. Honor Society. Part-time Senior honor roll. True Blue Club. Girl Scout. High school choir at North Methodist Church. Drama League. University of Illinois.

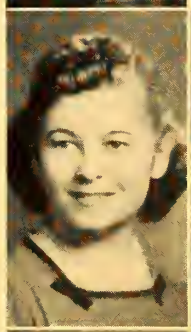

Mitchell, Richard
S. P. Q. R. Scout. Michigan University.

Mitchell, Shirley Fay
Enjoyed botany, commercial courses. Indiana. Business secretary.

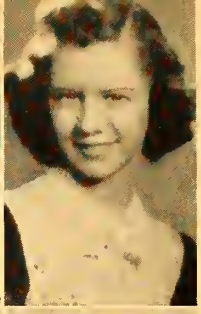

Mitchell, Sterling
Chemistry Club. Astronomy Club. Bowling League. Tennis team. Fourth ranking city table tennis player. Purdue University.

Mohr, Betty
Art staff of Annual. Junior Vaudeville '37. Plays piano. Interested in art. Tennis. Miami University.

Mohr, Richard E.
Math Club. Press Club. Paddle Club. W.H.Y. Club. P.R.O. Club. U.S.T.T.A. Table tennis tournaments. First Class Scout. Butler University.

Moore, Betsey Risdon
Glee Club. Senate. Writer and producer of church school plays. Hiram College, Ohio.

Moore, George
Band. Student manager of track team. Camera Club. University of Notre Dame.

Montel, Marjorie
Junior Vaudeville '37. Violinist in "A" orchestra. Secretary Debonette Chapter Sub Deb Club. Expression. Business College.

Moreland, Lester
Senior honor roll. Track '37. Freshman, reserve, and varsity basketball, '35, '37, '38. Butler or Michigan.

Morgan, Evelyn
Piano. L. C. U. class. Young People's Choir. Vice-president of Young Ladies Missionary of Unity Church.

Morgan, John Robert
Enjoyed chemistry. "A" band. Camera Club. Favorite sport, basketball. Butler University.

Morgan, Marilynn
Honor Society. Part-time Senior honor roll. Vice-president, Greenwich Club. Fiction Club. Press Club. Butler Poetry Club. Literary staff of Annual. Butler University. University of Chicago.

Morrish, Richard
Honor Society. Senior honor roll, part time. Junior Vaudeville '38. Tri-state Debate '36, '37, '38. Tech Debate '37. State Debate '38. Discussion League Representative '38. Friday's Echo, editor-in-chief. Annual, assistant copy editor. Debating Club. Senate. S. P. Q. R. King Club.

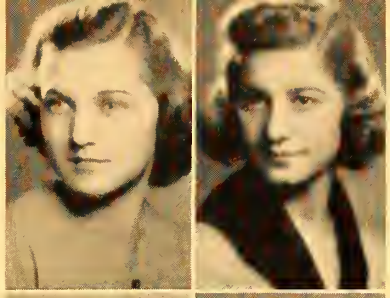

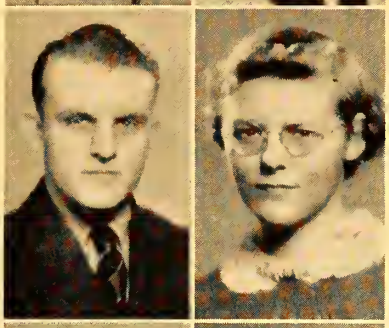

Morse, Mary Scott
Junior Class secretary. President of Sub Deb Club. Student Council. Co-chairman ushers, Junior Vaudeville '37. Senior colors committee. Senior party committee. Wells College.

Mulford, Vivian
German, history, zoology favorite subjects. Plays cornet. German Club. Hanover College.

Murphy, Alice
Junior Vaudeville '37. True Blue Club. Drama League. Philateron. Gym exhibition '35, '36. Varsity hockey teams.

Murphy, Mary
Junior Vaudeville '37. Monday's Echo, girls' sports editor. Basketball and hockey, varsity teams. Philateron. Cabinet officer of True Blue Club. Press Club. Letterwoman. Gym exhibition '35, '36. Tennis team.

Myers, Carolyn Jean
Home Economics Club. Camera Club. Pep Club. Job's Daughters. Gym exhibition. Junior Vaudeville usher '37. Butler University.

Carolyn Myers

Myers, Eleanor
Chorus. Basketball. Stamp collector. Business college.

Myers, Mary Elizabeth
Math Club. Gym exhibition '34, '35. Camp Fire Girls. Chaplain in Job's Daughters. Echo agent. A.N.N.E.X. Club. Indiana University.

Newell, Mary
Big Sister. Enjoyed mathematics and typing. Comptometer school.

Nease, Eugene
Enjoyed zoology and gym. Booster Boys' Club. Purdue University. Mechanical engineering.

Newhouse, Mary Jane
Philateron. Big Sister. Junior Vaudeville '36. E. E. E. Club. Freshman hemingway, volleyball, and basketball. Butler.

Needleman, Lenore
Chemistry, economics, history, most interesting subjects. Junior Vaudeville '37. Louisville University.

Newman, Kenneth
DeMolay. Glee Club. R. O. T. C. Purdue University.

Nelson, Carl Stewart
South Side High School, Ft. Wayne. Enjoyed mathematics. Builds model ships. Marine engineer.

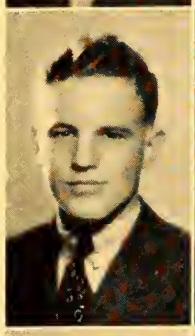

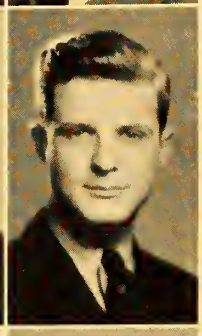

Nickell, Tom
Spanish Club. Bowling League. Business staff of Annual. Press Club. Friday's Echo. D.A.R.B.Y. Club. Junior Vaudeville '38. Notre Dame.

Neukom, Margaret
Pep Club. 125 Piano recital. L. C. U. class of church. Young people's choir.

Niman, Courtley McCoy
Enjoyed chemistry and physics. Camera Club. Purdue University.

Neukom, Maxine
Pep Club. 125 Piano recital. L. C. U. class. Church choir.

Nixon, Barbara
Honor Society. Senior honor roll. Gregg 120 word certificate. Wednesday's Echo. Press Club.

Noland, Lucille
Piano. Gym exhibition '35. True Blue Club. Business college.

Nord, Edith Margery
Attended Warren Central High School. 4H Club, clothing division. Business college.

Northrop, Margery Jane
Hockey, volleyball, and basketball. Gym exhibition '35, '36. Chemistry Club. Home Economics Club. Mythology Club. Pre-Time Club. Voguettes. Big Sister. Butler University.

Northrup, Arthur H.
Annual editor. Champion, Indiana State Discussion League '37. Tri-State debate '36; captain '37, '38. Captain vs. Tech '37, State '38. Editor Thursday's Echo. Northwestern journalism Institute. Orchestra. Firecrafter. Vaudeville '36, '37. Four terms Senate president. President of History Club. Fiction Club. Drama League. Honor Society. Senior honor roll.

Norton, Richard Whiteley
Spanish and mathematics, favorite subjects. President, Spanish Club. Butler University.

O'Connell, Sammy
Cathedral High School. Garfield, State, and Wiley High Schools of Terre Haute. President of Junior Class at State High. Engineering at Rose Polytechnic Institute.

O'Connor, James
Enjoyed chemistry, English, and history. Freshman football. Played independent basketball at Woodstock Athletic Club. Indiana University Medical School.

Ogle, Kenneth, Jr.
Enjoyed R. O. T. C., history, and zoology. Freshman football. Tennis team. Wabash College.

Olshewitz, Milton
Enjoyed English and zoology. Indiana University Medical School.

Oppenheim, Helen Marie
Secretary Omega Nu Epsilon. Junior Vaudeville, '35, '36, '37, '38. Ward Belmont.

Orr, Mildred
East High, Wichita, Kansas. Drama League. Girls' Glee Club. Senior Play cast. Junior Matinee Musicale. Honor Society.

Eloise Osborne

Osborne, Eloise
Iota Kappa Gamma. Treasurer of Sub Deb Club. Freshman basketball. Indiana University.

Ostermeyer, La Vone
Honor Society. Senior honor roll. Vice-president of Mythology Club. Math Club. True Blue Club. Indiana University.

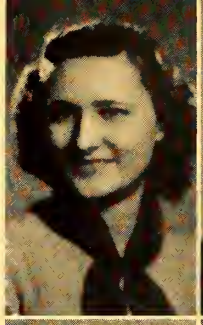

Palmer, Jane
S. P. Q. R. President of Sketch Club. Sigma Tau. John Herron Art Institute.

Otto, Delight
Art staff of Annual. Gym exhibition. Vice-president of Top Hatters' Club. Clara Barton White Cross Guild. Dress designer.

Parker, Irene Virginia
Enjoyed chemistry and English. Plays piano. Business college.

Overbay, Norma
Commencement committee. Decoration committee of Senior party. Junior Vaudeville '38, usher '37. Graduation usher '37. Gym exhibition '35. I. F. Club, president. E. E. E. Club. Northwestern U.

Remember me.
Noell Patenaude

Patenaude, Noell
Drama League. Press Club. Junior Vaudeville '36, '37, '38. Ensemble. Choir. Scout, standard bearer. American Academy of Dramatic Art.

Pace, Joan
Sketch Club. "A" orchestra. Gym exhibition. Vice-president of H. I. T. Club. Indiana University.

Patrick, Juanita Jean
Came from North High School, Des Moines, Iowa. Enjoyed commercial courses. Home Economics Club.

Jean Patrick

Pace, Robert Poindexter
Editor of Thursday's Echo. President of Greenwich Club. Fiction Club. Press Club. Exchange editor of Echo. Literary staff of Annual. Correspondent to North Side Press. Junior Vaudeville '37. Butler.

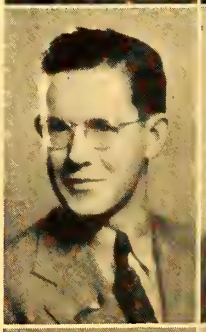

Patten, Claire Bittles
Gift committee of Senior party. Student Council. Junior Vaudeville '35, '36; usher '37. Math Club. Social Committee. Sub Deb Club. S. P. Q. R. I. A. C. Swimming Team. Women's National Junior A. A. U. 800 yard swimming championship. President of Ogden Junior Chorale.

Pack, Randall Edwards
Varsity football '36 and '37. All-city football, second squad. Varsity track. Reserve basketball. Entertainment committee for Senior party. Dub Club. Wabash.

Paul, Dick
Hi-Y Club. Football. Junior Vaudeville '38. Earlham College.

Payne, Martelle
Sub Deb Club. Iota Kappa Gamma program director. Junior Vaudeville '34. Freshman basketball. Indiana University.

Betty Peele

Peele, Betty
Freshman basketball. Mythology Club. Vice-president of Queen Esther Society. Secretary of Broadway Epworth League.

Peltz, Mildred
Pre-Time Club. Publicity chairman of Kappa Zeta Tau. Butler University.

Perry, Virginia R.
Junior Vaudeville '36. Senior play. Drama League. Voguette Club. Butler.

Virginia Perry

Peterson, Don
Literary staff of the Annual. Senior Class play. Drama League. Chess Club.

Petty, Florence Louise
Enjoyed zoology, botany, and typing. Pythian Sunshine Girls. Plays piano.

Theodoris Pfeiffer

Pfeiffer, Theodoris
Gym exhibition. Shorthand certificate holder. Business college.

Phillippe, Joanna
Senior play. Orchestra '35, '36, '37. Shortridge trio. Junior Vaudeville usher '37. "A" orchestra. German Club. Job's Daughters. H.I.T. Club. Arthur Jordan Conservatory orchestra. Gym exhibition '36. Indiana.

Piel, Alfred
Varsity football. Varsity track. Senior party committee. Corpse Club. Indac Junior. Michigan University.

Pielsticker, Helen Ann
From North Platte, Nebraska. Poetry Club. Senate. Gym exhibition '35, '36. Butler.

Piez, Betty Lou
Junior Vaudeville '37. Mikado Club. History Club. Mythology Club. True Blue Club. Freshman basketball. Butler.

Pike, George Albert
Home Room representative. Captain of football team, '37. President, Dub Club. Lettermen's Club. Purdue medal. Junior Vaudeville '37.

Pike, John Louis
Drum major. "A" band. Junior Vaudeville '37. American Flying Corps. Ryan School of Aeronautics.

Pilgrim, Glenna Dorothy
Came from Norwood High School, Norwood, Ohio. Enjoyed English and mathematics. Thursday's Echo. Columbia University.

Poehlmann, Adelheid
Honor Society. Senior honor roll. Junior Vaudeville usher '37. Vice-president of German Club. History Club. Gym exhibition. Freshman basketball. Butler University.

Adelheid Poehlmann

Pollak, Adele
Enjoyed French and botany. Officer, Job's Daughters. Office librarian.

Pope, Virginia
Enjoyed Latin, chemistry, home nursing. Assistant nurse in First Aid room. Entering Methodist Hospital.

Poppenseaker, Bettye
Plays piano, ping pong, tennis. Likes photography. Butler. Dietetics.

Porter, Marylee
Senior Home Room representative. Drama League. Press Club. S. P. Q. R. True Blue Club. Junior Vaudeville '37. Third page editor, Tuesday's Echo. Senior party tree committee. Ogden Junior Chorale. Lindenwood.

Price, Ruth
Honor Society. Senior honor roll. True Blue Club. Junior Red Cross representative. Hockey team. Art assistant. Sketch Club.

Prince, Loren William
Senior honor roll. Honor Society. Captain of Intramural baseball team. Spanish Club. Indiana University.

Prince, Martin H.
Enjoyed history, English, and commercial courses. Aleph Zadik Aleph Club. Senior Judea. Indiana Extension.

Pruett, Clara Ruth
Came from Orleans High School, Orleans, Indiana, and New Augusta High School. 4-H Club at Orleans High School. Enjoyed English and typing.

Pugh, Madelyn Laverne
Vice-president of Senior Class. Honor Society. Senior honor roll. Student Council. Editor-in-chief, Friday's Echo. Secretary, Social Committee. Secretary, Press Club. History Club. Vice-president, Fiction Club. Literary staff of Annual. Senior party committee. Junior Vaudeville usher '37.

Pyle, Merrill E.
Officers' Club. Junior Vaudeville '38. Independent basketball and football. Boy Scouts. Butler University.

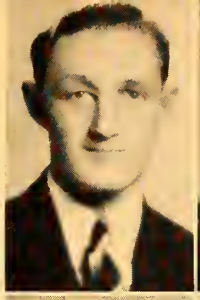

Rabinowitz, Lena
True Blue Club. Dee Dee Club. Indiana University.

Ragan, Mary
Enjoyed shorthand, typing and gym. Girl Reserve. Central Business College.

Rager, Gladys
Enjoyed history, physics, and clothing. Likes football and basketball. Business college.

Ragsdale, John D.
Senate, president. Tri-State debate alternate. Chess Club. S. P. Q. R. Officers' Club. Irvington Cycle Club, president. Track. Michigan University.

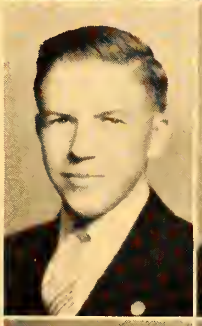

Randall, Elinor Rita
Honor Society. Senior honor roll. Feature editor of Monday's Echo. S. P. Q. R. Press Club. True Blue Club. Gym exhibition '35. Indiana University.

Rash, Fred
Varsity football, '36, '37. Purdue medal. Herbert T. Wagner award. Dub Club. Track '36, '37, '38. Art contest winner. John Herron Art Institute.

Rasmussen, Carl H.
Officers' Club. Junior Vaudeville '37. Vice-president, K. R. S. T. Club.

Rasmussen, James Wood
Honor Cadet of Shortridge unit in 1935. Radio Club. German Club. Scout. Boscum Club. Rose Poly. Radio engineering.

Ratti, Emilio
Freshman football. Ensemble. Office messenger. Butler University.

Reasoner, Robert C.
"A" band. Senate. Boy Scout. Illinois University.

Reed, Betsey
Senior play staff. Drama League. German Club. Junior Vaudeville '38. True Blue Club. Gym exhibition '35 and '36. Round-Up '37. Indiana University.

Betsey Reed

Reed, Dona Marie
McKinley Junior High School, Muncie, Ind. Glee Club. Founded Girls' Pep Club. Philateron. True Blue Club. Radio Club. Pre-Time Club.

Reed, Doris Mae
Chemistry Club. D. I. O. Club. Basketball. Hockey. Gym exhibition.

Reid, Alice Elaine
German Club. Sketch Club. Freshman basketball. E. N. Club. Music Club. Volleyball. Commencement committee. Lindenwood College.

Alice Reid

Remy, Walter W.
Attended Lake Forest Academy. Indianapolis Camera Club. DeMolay. Purdue.

Reynolds, Jane
Home Room representative. Refreshment committee of Senior party. Junior Vaudeville '35, '36, '38; usher '37. President of True Blue Club. President of Euvola Club. Social Committee. Echo and Annual agent. Gym exhibition '34. Indiana University.

Rhodes, Glenn
Enjoyed history and math. Ace Club. Indiana University.

Rice, Frederic Arthur
Freshman football. Junior Vaudeville '37. C.M.B. Club. Indian Motorcycle Club. Scout. Indiana.

Richart, Marjorie Jean
True Blue Club. Junior Drama League. Thursday's Echo. Press Club. Chorus. Masked Ball '36. President of Junior Red Cross. Volleyball. Butler University.

Riggle, Martha June
Came from Chattanooga High School, Tennessee. Has enjoyed physiography, clothing, and sewing classes. Will post at Shortridge next year.

Riker, William
Senior honor roll. Alternate, Tri-State debate '37. History Club.

Robbins, Martha Jocelyn
Literary staff of Annual. Chairman of Junior Vaudeville act '37. Social Committee. True Blue Club officer. Juma Club. Thursday's Echo. Press Club. G. A. B. Club, treasurer. Ensemble. Chorus. Silver Moon Frolic. Girl Scout. Sutherland Dramatic Players. Butler University.

Robbins, Thomas
Attended Dundalk Junior High School, Maryland. Fort Benjamin Harrison Boys' Club. Amateur photography.

Roberts, Eleanor
Co-editor of Poet's Shelf. Poetry Club. Equestrienne Club. Mikado Club. Job's Daughters, Honor Queen. University of Illinois.

Robinson, Chester
Senior honor roll. Honor Society. Literary staff of Annual. Serious Project Committee of Honor Society. Senior class constitution committee. S. P. Q. R. Bowling League. Winner of First Annual Spelling Contest. Butler University. Business Administration.

Robinson, Rosalie
Junior Vaudeville '37, '38. B. H. Club. Favorite hobby, dancing. Indiana Normal.

Robinson, Virginia Louise
Junior Vaudeville '37. Drama League. Voguette Club. History Club. Home Economics Club. Junior Columbian. Indianapolis Symphony Choir. Entre Nous Club. John Herron Art Institute.

Rodda, George Bertram
Shorewood High School, Milwaukee, Wisconsin. Enjoyed commercial courses and history. Favorite diversions, baseball, track, basketball, and amateur photography.

Rodabaugh, David
Senior colors committee. Entertainment and floor committees for Senior party. Vaudeville stage hand '37 and '38. Miami.

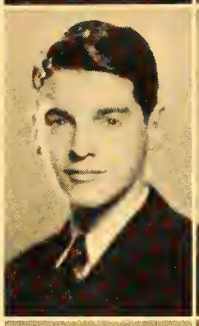

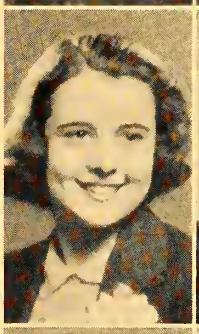

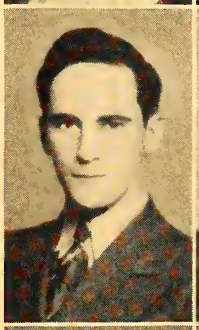

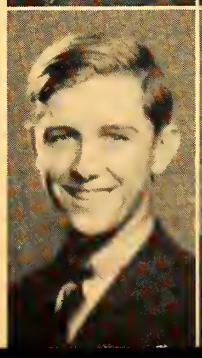

Rogers, Keith
Honor Society. Senior honor roll. Spanish Club. S. P. Q. R. Boy Scout.

Rominger, Morris
Indiana Amateur Basketball champion team, '36, '37. Enjoyed history and physics. Hanover.

Rose, Dorothy Louise
Enjoyed English, shorthand, and typing. Butler University. Secretarial work.

Rosebrock, Ted
Honor Society. Senior honor roll. Treasurer of German Club. Scout Club. Senate. Business staff of Annual. Junior Vaudeville pit orchestra '37. "A" band and orchestra. Eagle Scout. Firecrafter.

Rosenthal, Lester
Enjoyed business and history courses. Bowling League. Business college.

Ross, James Emerson
Annual literary staff. Captain of Bowling League team. Hi-Y Club. King Club. Wabash College.

Rossebo, Joan Madelin
Junior Vaudeville '37. Basketball, baseball, tennis, hockey. Scottie Club. Purdue.

Routte, Barbara
Came from Technical High School. Enjoyed commercial courses. Girls' Glee Club.

Rudicel, Berdine
Winner of girls' tennis tournament for three years. Chemistry Club. Latin Club. Philateron. Purdue University.

Rupel, Pauline
Came from North Side High School, Ft. Wayne. Enjoyed English, home economics. Camera Club. Home Economics Club. Girl Reserves, vice-president.

Rush, Marjorie B.
Press Club. Thursday's Echo. President of H. I. T. Club. Gym exhibition. Indiana University.

Rutledge, Harriet
Junior Vaudeville '37. Chemistry Club. Math Club. S. P. Q. R. Basketball. Gym exhibition. Ogden Junior Chorale, treasurer. Senior Scout Troop, president. E. E. E. Club, treasurer. Indiana University.

Rybolt, Dorothy Ann
Vice-president of Junior class. Co-chairman of ushers, Junior Vaudeville '37. Treasurer, Sub Deb Club.

Sablosky, Marvin
Enjoyed history and chemistry. A. Z. A. Club, treasurer. Independent basketball. Indiana University.

Sacks, Jeanne
Club editor of Monday's Echo. Letter in volleyball. Junior Drama League officer. Pre-Time Club. Star Deb Club. Dee Dee Club. Dramatic Group Club.

St. Pierre, Robert
DeMolay. Foozy Club. Butler University. Mortician.

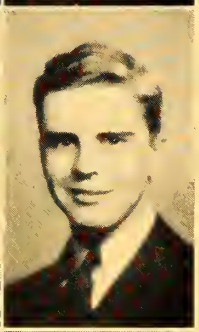

St. Pierre, Shirley Madeline
Junior Vaudeville '36, '37, '38. Gym exhibition. Euvola Club. Senior Scout troop. Butler University.

Mary Catherine Salb

Salb, Mary Catherine
Shields High School, Seymour. Enjoyed expression, commercial courses. Favorite sports, tennis and swimming.

Samms, Jr., William
Formerly attended Millburn High School, New Jersey. Boys' Glee Club. Hi-Y Club.

Sandberg, Clyde
Co - chairman of Junior Vaudeville acts '36, '37; stagehand '38. Third-page co-editor of Monday's Echo. Social Committee, sub-committee chairman. Press Club. Art staff of Annual.

Savage, Richard
Purdue award in drawing, '37. Independent baseball, basketball and football. Enjoyed production class.

Schaefer, Esther
Enjoyed bookkeeping, zoology and economics. Delta Omega. Interested in secretarial work.

Schaefer, Walter B.
United Horological Association of America. K. R. S. T. Club. University of Pennsylvania.

Schell, Virginia Mae
Attended Ben Davis High School; Brownsburg High School. Enjoyed home economics. Purdue University.

Schernekau, Robert Eugene
Home Room representative. Decoration committee of Senior party. Illinois University.

Schlake, Emory Venn
Varsity football '36, '37, '38. Varsity basketball '36, '37, and '38. Varsity track '37, and '38. Underwood basketball trophy. Lettermen's Club. Dub Club.

Schnell, Carlton
Hi-Y Club. Sea Scout. Indiana University.

Schneider, Albert John
Honor Society. Senior honor roll. Senate. S.P.Q.R. Chess Club. Freshman track.

Shrader, Christine E.
Came from Technical High School in senior year. Refreshment committee of Senior party. Junior and Senior Life Saving.

Schumacher, Eloise
History Club. Gym exhibition. Freshman basketball. Butler University.

Eloise Schumacher

Schumaker, Mary
Enjoyed English, botany, and art. Junior Vaudeville '36. Butler University.

Schwab, Robert Julian
Came from Park School. Student Council. Social Committee. History Club. Chess Club. Camera Club. Secretary of Pep Club. Senate. Bowling League. Junior Vaudeville '35, '36. Junior pin committee.

Schwartz, Virginia May
Philateron. Drama League. Junior Vaudeville '36, '37. Basketball. Business College.

Scott, John Richard
Track. Life Scout. Scout Club. Junior Vaudeville '38. Wabash.

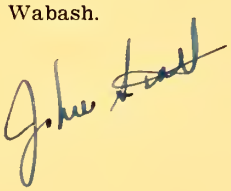

Scott, William Trask
Enjoyed botany and history. Hi-Y. K.R.S.T. Club. R.O.T.C. Riviera Club. Butler University.

Scull, Mildred Nancy
True Blue Club. Junior Red Cross. Ohio State University.

Sears, Richard Francis
Attended Garfield High School, Terre Haute. Enjoyed mathematics. Purdue.

Secor, Mary Jane
Enjoyed German and English. Favorite sport, baseball. Butler University.

Seward, Jeanne
History Club. Music Club. True Blue Club. Girls' Glee Club. Ogden Junior Chorale. May Festival. Round-Up committee. Butler University.

Sexson, Violet
Junior Vaudeville '37. Drama League. Indiana University.

Seybold, Robert
Attended Technical High School. Bowling League. Quintessence Club. Echo agent. Senior party decoration committee. Track '38. Purdue.

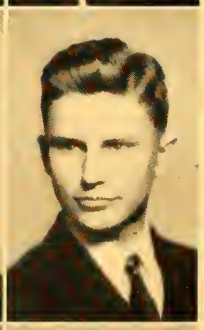

Shalansky, Alberta
True Blue Club. Junior council. Vice-president, Dee Dee Club. MacMurray College.

Shapiro, Lois
Part-time Senior honor roll. Junior Vaudeville '37. Second place, Efficiency contest. Sullivan High School, Chicago, senior year.

Sherfield, Betty
Enjoyed history courses. Collects Chinese objects of art. Swimming, favorite diversion.

Sharp, Donald
Cathedral High School, freshman year. Junior Vaudeville '37. Civic Theater productions.

Shirk, Jeanne
Gift committee of Senior party. Junior Vaudeville usher '37. Vice-president of I. F. Club. Euvola Club. Indiana University.

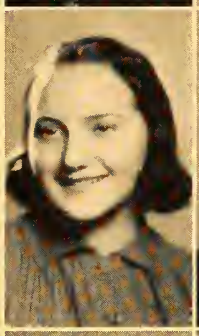

Shearin, June Caroline
Freshman basketball at New Washington High School. Friday's Echo. Girls' baseball. President of Girl Reserves. True Blue Club. Big Sister. Press Club. Gym exhibition '36. Senior Custodian, Job's Daughters. Purdue University.

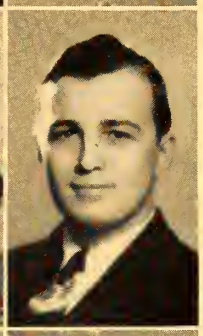

Shively, Robert
Attended Edison High School, Miami, Florida. Enjoyed journalism. Thursday's Echo. K. R. S. T. Club.

Sheffer, Robert George
Enjoyed physics, English, and Latin. Junior Vaudeville. Boys' Glee Club. Medicinc.

Shortridge, Margaret L.
Came from Chicago. Enjoyed commercial courses. Gregg Shorthand College.

Shelhorn, Harriett
Junior Vaudeville '38. Vice-president of Math Club. Thursday's Echo. Press Club. Ego Club. Butler University.

Siefker, Arno George
Enjoyed chemistry and German. "A" orchestra. Interested in fire-arms. Antioch College.

Shelton, Ruby
Honor Society. Senior honor roll. Recording secretary of Drama League. Chemistry Club. Senior play staff. Senior play cast. Home Economics Club. Exchange editor on Monday's Echo. Press Club. S. P. Q. R. Butler University.

Silberman, Joan
Honor Society. Senior honor roll. President of Math Club. Chemistry Club. Press Club. Friday's Echo. Echo and Annual agent. Junior Vaudeville '37. Gym exhibition. Student publicity manager of '38 Round-Up. E. E. E. Club. Golden Eaglet.

Silliman, Harry S.
Boxing Club. Scout. Liked history, science courses. Plans forestry work.

Singer, Mary Susan
Ensemble. Girls' Glee Club. Baton Club. True Blue Club. Junior Vaudeville '37.

Simmons, James
Enjoyed physics and German. German Club.

Singer, Ralph
Drama League. Senate. Senior play. Press Club. Thursday's Echo. Literary staff of Annual. Senior party committee. Junior Vaudeville '37, '38. Indiana University.

Simon, Annette
Hyde Park Branch High School, Chicago, Ill. Poetry Club, secretary. Press Club. Ping-Pong Club. True Blue Club. Debette Club.

Slayden, Jane Helen
From Kirkwood High School, Kirkwood, Mo. G. I. B. Club. Girl Scout. Ward-Belmont.

Simons, Eileen
Mythology Club. Camp Fire Girl. Volleyball. Butler University.

Small, Betty Jane
True Blue Club. Junior Red Cross. Gym exhibition.

Sims, Margie
Came from Technical High School in senior year. Job's Daughters. W. H. Y. Club. Butler University.

Smelser, Jean
Secretary of Math Club. Mythology Club. Home Room representative. Senior play usher '38. Gym exhibition '34. E. N. Club. Indiana University.

Sing, Marjorie
Junior Vaudeville '37, '38. Mythology Club. Gym exhibition.

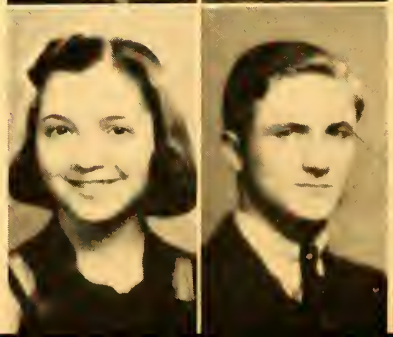

Smillie, Winston
Junior Vaudeville '37. Track '35, '36, '38. Football '37. I. A. C. and Riviera swimming teams. Decoration committee, Senior party. Eagle Scout. King Club. Indiana University.

Smith, Charles G.
History Club. Botany student assistant. Life Scout. Veteran "Times" carrier. Independent basketball. Purdue.

Smith, Georgianna
Headline editor, Friday's Echo. President of Allegro Grayetta chapter of Sub Deb Club. Philateron. Girl Scout. Assistant leader of Brownie Pack #10. DePauw University.

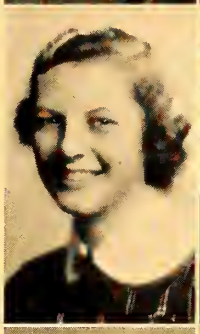

Smith, Jean K.
Enjoyed courses in zoology and typing. True Blue Club. Amateur photographer. Business college.

Smith, Marjorie Helen
Junior Vaudeville '37. Hemingway, volleyball, basketball, and baseball teams. Liked mathematics and history.

Smith, Rogers J.
Honor Society. Senior honor roll. Editor of Tuesday's Echo. Editor of "Das Deutsche Echo." Literary staff of Annual. Press Club. German Club. Chemistry Club. Camera Club. Bowling League. Swarthmore College.

Smith, Ruth L.
Attica High School. Girls' basketball team, Attica. Enjoyed English and math at Shortridge.

Smythe, Robert G.
Bowling League. Baseball League. Civil engineering at Cincinnati University.

Snider, Charles
Enjoyed chemistry and mathematics. "A" orchestra. Hi-Y treasurer. Favorite sports, basketball, swimming.

Snyder, John Keith
Intra-Mural baseball. Star Scout. Stamp collecting. Indiana University.

Socwell, Mary Stuart
Junior Vaudeville usher '37. Euvola Club. Gym exhibition '34. Butler University.

Alice Sparks

Sparks, Alice
Attended Southport High School. Enjoyed algebra courses. Secretarial work.

Spear, Rosanna
Enjoyed bookkeeping, business arithmetic. True Blue Club. Business college.

Speck, Alfred
Enjoyed art and expression. Drama League. Junior Assistant Scoutmaster.

Spencer, Herbert
German Club. "A" band. Reserve basketball '36, '37. Boy Scout. Alabama University.

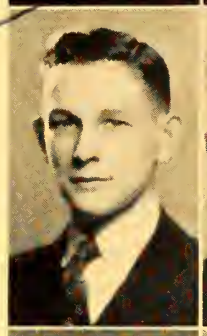

Spickelmier, Betty
Attended Fort Lauderdale High School, Florida. Spanish Club. Vice-president of G. I. B. Club. Western.

Spiegel, George
Honor Society. Senior honor roll. Wednesday's Echo. History Club. Botany assistant.

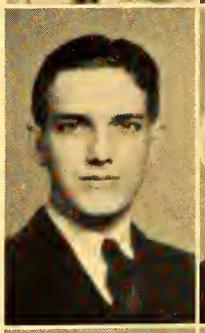

Spray, Virginia
Attended Lebanon High School three years. Treasurer of Home Economics Club. Butler.

Stadler, Laura
Enjoyed English and history. Baton Club. True Blue Club.

Stahl, Leo Francis
Attended Cathedral. Enjoyed math and chemistry. Baseball and bowling are favorite sports. Engineering at Purdue.

Stair, Mary Catherine
Honor Society. Fiction Club. Chemistry Club. Drama League. True Blue Club. Baton Club. "A" band. Thursday's Echo. Junior Vaudeville '36, individual award '37, '38. Production staff. Senior play '35, '36. Senior play usher. Senior party committee. Literary staff of Annual. Ogden Junior Chorale. Butler.

Stanford, Martha
Honor Society. Senior honor roll. History Club. Press Club. Third page co-editor, Thursday's Echo. A. T. D. Club. DePauw University.

Stanley, Vera
Gym exhibition '35, '36. Co-captain, varsity basketball. Baseball. Volleyball. Shortridge letterwoman. Philateron.

Starks, Bill
Fiction Club. Monday's Echo, sports editor. Assistant sports editor of Annual. Business staff of Annual. German Club. Bowling League. Camera Club. Radio Club. Press Club. Indiana University Medical School.

Starr, Betty Marie
Senior honor roll. Ensemble. Second prize in voice contest of State Federation of Music '35, '37. Second prize in Prince of Peace declamation contest.

Starr, Roberta
Enjoyed art, health, and nursing courses. Favorite hobbies, swimming and dancing. Nurses training at St. Vincent's Hospital.

Stautz, William
Varsity basketball '37, '38. Underwood trophy. Commencement committee. Senior party committee. Literary staff of Annual. Student Council. Sports editor, Monday's Echo. Press Club. Vaudeville stage-hand '37. Secretary, Corpse Club. Secretary, Lettermen's Club. University of Wisconsin.

Stayton, Patricia
S.P.Q.R. Press Club. True Blue Club. E. E. E. Club. Third-page editor of Thursday's Echo. Literary staff of Annual. Senior party committee. Junior Vaudeville '37. Gym exhibition '35, '36. Ogden Junior Chorale. Indiana University.

Steinbruegge, Jean Lavonne
True Blue Club. Girls' Glee Club. Art contests and scholarships. Butler University.

Steinhilber, William
Reserve basketball. Treasurer, Sons of American Legion. Orchestra. Wabash College.

Stephens, Jack
Drama League. Junior Vaudeville '37, '38. Senior play "teaser" '37.

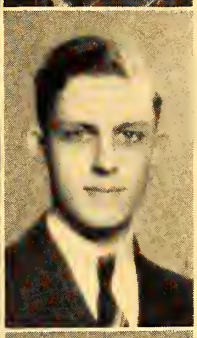

Sternberger, Barbara
Enjoyed chemistry. Junior Vaudeville '37. Lieutenant of Girl Scout troop. Sophie Newcomb College.

Sternberger, Robert S.
Social Committee Press Club. Senior party committee. Stage manager of Junior Vaudeville '37, '38. Boy Scout. Chemical Engineering.

Steup, Harold W.
Honor Society. Senior honor roll. Fiction Club. German Club. Officers' Club. Chess Club. Senate. S.P.Q.R.

Stevens, Leonard
Independent football and basketball. Plays guitar; builds radios. Kemper Miltary School.

Stewart, Jean
Home Room representative. Senior party committee. Junior Vaudeville '35, '36. Gym exhibition '35. Euvola Club, treasurer. Dean's assistant. Echo agent. Annual agent. Northwestern University.

Stone, Mary Ann
German Club. True Blue Club. Job's Daughters.

Stone, Orville E.
Chairman of winning act, Junior Vaudeville '37. "A" band. "A" orchestra. Scout. European Concert Tour with International Marimba Symphony Orchestra. Curtis Conservatory of Music, Philadelphia.

Stott, William
Enjoyed history and math. Senior party committee. Butler University.

Street, Dorothy Jane
Euvola Club. Gym exhibition '35. Freshman basketball. Fourth vice-president of Indianapolis District Epworth League. Butler University. Journalism.

Strong, William W.
Varsity track '37, '38. Lettermen's Club. Freshman football. Scout Club. Eagle Scout. King Club. Purdue University and Boeing Technical Institute.

Swaim, Bob
Freshman football. Reserve football. Track. Junior Vaudeville '37. Scout Club. American Flying Corps. Quintessence Club. H.A.C. swimming team. Eagle Scout. Firecrafter. Army flying officer. Ace Club. Indiana.

Swan, Mary Margaret
Junior Vaudeville '36, '37. Favorite subjects, botany, chemistry. Indiana University.

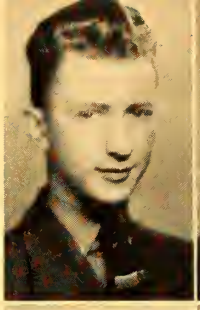

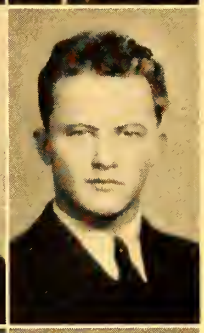

Sweeney, William
Enjoyed math and physics. Purdue University. Mechanical engineering.

Swinford, William
Freshman football. Freshman reserve, and varsity basketball. Indiana University.

Syers, Thomas Lee Page
Glee Club. Track. Arthur Jordan Conservatory of Music.

Talbott, Costellon Doris
Junior Vaudeville. True Blue Club. Assistant to Dean of Girls. First Class Scout. Butler.

Tankersley, Lee Richard
Press assistant. Editor of "Printer's Pi." DeMolay. Indiana University Extension.

Tegmeyer, Mildred
True Blue Club. "B" orchestra. Enjoyed business courses. Business college.

Thienes, Walter
Attended Withrow High School, Cincinnati, Ohio. Enjoyed history and science. Track letterman '37. Shortridge half - mile record holder. Reserve football. Independent baseball and basketball. Butler.

Thomas, Betty
Attended Monticello High School. D. I. D. Club. Sunshine Society. Purdue University.

Thomas, James R.
Came from Monticello High School, Monticello, Indiana. Monticello Glee Club and Operetta '37. Chairman of business committee, Junior play '37, Monticello. K. R. S. T. Club. Purdue University.

Thomas, Richard Dreher
Drama League. Junior Vaudeville '37. Technical committee for Senior play. Ribbons in track. Won set designing and dramatics contest Civic Theater. Butler.

Thompson, Harold
Enjoyed history and business courses. Y.M.C.A. Indiana University Extension.

Thompson, Bill
Junior Vaudeville '36, '37, '38. Track student manager '36, '37. Football assistant manager '36. Social Committee. Wabash.

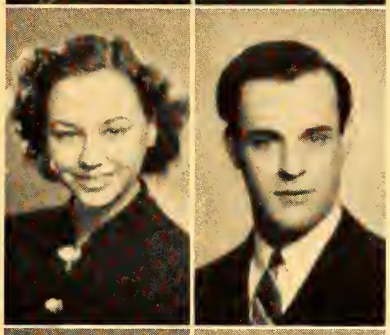

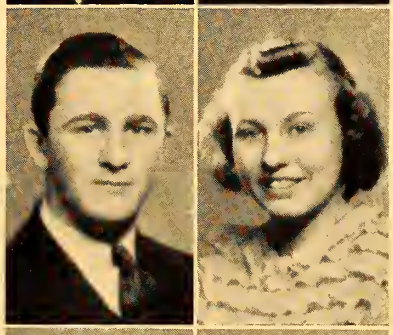

Thompson, Jack
Enjoyed mathematics. Freshman basketball and football. Purdue University. Chemical engineer.

Tobin, Hal C.
Enjoyed business and commercial courses. Football and track. Indiana University.

Todd, Harold
Enjoyed chemistry and physiology. Band. Indianapolis College of Pharmacy.

Tomlinson, Gloria
Senior honor roll. Honor Society. Junior Vaudeville '37. Math Club. Camp Fire Girls, scribe. W. H. Y. Club. Job's Daughters. Junior American Legion Auxiliary. DePauw University.

Tragesser, Betty Jo
True Blue Club. Junior Vaudeville '36. Usher, Junior Vaudeville '37. Girl Reserves. Junior pin committee. Freshman basketball.

Traugott, John
Sports editor of Thursday's Echo. Press Club. Enjoyed English and history.

Traylor, Richard
Attended high schools at Miami and Shenandoah; also Broad Ripple. Football at Miami. Indiana University.

Trusty, Stanley
Chess Club. Art staff of Annual '37, '38. Christmas Echo cover '37. Cover design for The Hexagon, National Chemistry Magazine '38.

Tuchman, Joe
German Club. Boy Scout. Enjoyed chemistry and zoology. Indiana University. Medicine.

Tuck, Barbara
History Club. Chemistry Club. Mythology Club. Mikado Club. Junior Vaudeville '36. Ohio State.

Tucker, Merrill G.
Honor Society. Senior honor roll. Math Club. Serious project committee of Honor Society. Indiana.

Tucker, Robert
Junior Vaudeville '35. Ensemble. DePauw University.

Tuschinsky, Elsie Marie
Senior honor roll. Sketch Club. Clay modeling. John Herron Art Institute.

Tyner, Maizie Ruth
Came from Broad Ripple High School. Junior Vaudeville '36. Dramatics. Glee Club. Indiana University.

Tyner, Marijane
Came from Tech. Enjoyed commercial courses. Stenography.

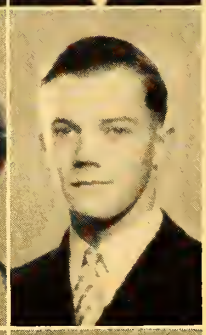

Underwood, Warren
Home Room representative. Senior colors committee. Gift committee of Senior party. Assistant Junior treasurer. Student Council. Junior Vaudeville '35, '36, '37, '38. Choir. Spanish Club. Annual agent. Freshman football and track. H. A. C. Swim team. DePauw University.

Van Matre, Nancy
Came from Technical, Memphis, Tennessee. Honorable mention in John Herron Art Institute essay contest. Volleyball. Cincinnati Conservatory of Music.

Van Nauker, Marcia
Attended Lincoln High School, Vincennes. Enjoyed sewing and art courses at Shortridge. Dress designer.

Vawter, Marjorie Olive
Part-time Senior honor roll. Returned to Shortridge from Preston, Idaho. Thespian and Knitting Clubs, Preston. University of Southern California.

Velonis, Ted
Enjoyed history and geometry. Interested in photography and tennis. Indiana University.

Vickery, John
Junior Vaudeville '38 "A" band. Drum major of Boy Scout band. Band letterman. Veteran Scout. Sons of American Legion Drum Corps. Drum Major of S. H. S. marching band. First lieutenant of R. O. T. C. band.

Vivion, Gladys
Gym exhibitions. Secretary of Iota Kappa Gamma chapter of Sub Deb Club. Ohio State University.

Vogelhut, David
Came from Jefferson High School, Lafayette, Indiana. Choir. Boy Scout. Chemical research at Purdue University.

Voorhies, Mary Evelyn
Glee Club. Secretary of Geneva Club. Basketball, volleyball, hockey, baseball. Butler University.

Ma Voyles

Voyles, Mary Alice
Enjoyed chemistry, history, and English. Collects old books. Nursing at St. Lukes Hospital, Chicago.

Wagner, Ann
True Blue Club. Gym exhibition '36. Field day '35. Volleyball. Basketball.

Ann Wagner

Wagner, Juanita
Honor Society. Senior honor roll. Co-editor, second-page of Monday's Echo. Press Club. Choir. Gym exhibition '35. Enjoyed English, languages. Butler.

Walker, Malvin E.
"A" orchestra. First sergeant, military training. Arthur Jordan Conservatory of Music.

Walker, Meraline Marjorie
Enjoyed commercial courses, foods, botany. Playing piano, hobby. Butler University.

Wall, Maxey Hill
"A" band. Eagle Scout. Firecrafter. Scout Club. Stamp Club. Sea Scout. Indiana University.

Wallace, De Wayne
Senate. Chess Club. "A" orchestra. Scout. Purdue.

Walsh, Betty
Honor Society. Senior honor roll. Liner editor of Annual. Senior party, gift committee. Second-page editor, Thursday's Echo. History Club, secretary. Press Club. S. P. Q. R. Junior pin committee. Junior Vaudeville '37. Gym exhibition. E. E. E. Club, president.

Wampler, Alice Marie
Junior Vaudeville '37, '38. "A" orchestra. Vice-president, K. K. Club. Indiana University.

Ware, Edna
Came from Withrow High School, Cincinnati, Ohio. Enjoys playing piano. DePauw University.

Warren, Mary Jane
Part-time Senior honor roll. Attended Zionsville High School. Enjoys mathematics and chemistry. Butler University.

Warrenburg, Eldamerle
Vice-president, Home Economics Club. Drama League. Junior Vaudeville '34, '35, '36, '37. Drama League plays. Girls' basketball, baseball, and hockey. Girl Scout.

Washburn, Mary Nell
Secretary, German Club. Cabinet officer of True Blue Club. Philateron. "S. H. S." monogram for basketball and efficiency contest. Gym exhibition '35, '36. Purdue.

Watkins, George
"A" band. Freshman and reserve basketball. Independent basketball. Electrical engineering at Purdue University.

Watson, Audrey
Philateron. Co-chairman of Junior Vaudeville act '38. Girls' sports, varsity teams. Butler University.

Watson, Dick
Business staff of Annual. Band. Orchestra. Engineering at Purdue University.

Weaver, Baxter
Honor Society. Senior honor roll. Spanish Club.

Weisenburger, Charles P.
Transferred from Broad Ripple High School. Aircraft Club. Radio Club. Boy Scout. Chicago Institute of Art.

Weiss, Joan Josephine
Enjoyed chemistry and geology. Favorite sports are horseback riding, swimming, and tennis. Wisconsin University.

Werner, Mary Jane
Treasurer of Mythology Club. True Blue Club. Camera Club. Junior Vaudeville '36 and '37. Gym exhibition.

West, Dorothea
Honor Society. Senior honor roll. Friday's Echo. Indiana University.

Wetherell, Betty Jane
Enjoyed English, typing, shorthand. Junior Vaudeville. Business College.

White, Rosemary
Junior Vaudeville '35, '36, '37, '38. Danced in Shortridge Nutcracker Suite. Teaches dancing.

Whitfield, John
Reserve basketball. Debating Club. Indiana University.

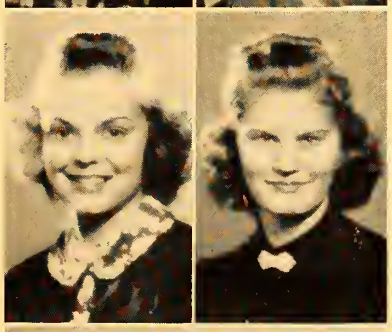

Whitmore, Russell Martin
Scout Club. Eagle Scout. Firecrafter. Scout Band. Shortridge concert and military bands. DeMolay.

Wichser, Jean
Secretary of Senior Class. Honor Society. Senior honor roll. Senior constitution committee. Equestrienne Club. Philateron. E. N. Club. Girls' basketball varsity. Captain of hockey varsity. Gregg shorthand speed award, 120 words. D. A. R. good citizenship winner. Annual staff.

Wilcox, Howard
Class giftorian. Home Room representative. Student Council. Chairman, gift committee of Senior party. Annual staffs. Editor-in-chief of Monday's Echo. President of Social Committee. Shortridge correspondent to The Indianapolis Star. Junior Vaudeville '36, '37, '38. Darby Club.

Wilcox, Lasca Jane
Vice-president of Camp Fire Girls. Junior Vaudeville '37. Camp Fire Glee Club. Camp Fire Council. Camp Fire executive. Butler University.

Wilde, Betty Jane
Glee Club. True Blue Club. Top Hatters Club.

Wilde, Louise
Honor Society. Senior honor roll. Editor-in-chief of Friday's Echo. Copy editor of Annual. Community Fund speaker. Won city-wide essay contest of D.A.R. '35. Fiction Club. Social Committee. S.P.Q.R. Press Club. Student Council. Coronet Club. Publicity chairman of Senior play. Literary editor of Christmas Echo '37. Junior Vaudeville usher '37. Freshman debating.

Wildey, Don
Chemistry Club. Officers' Club medal, '36. Purdue.

Wills, Jeanne
Co-editor of Tuesday's Echo. Social Committee. Usher in Junior Vaudeville '37. Secretary of Euvola Club. Senior Scout. Indiana University. Commercial art.

Wilhite, Elmer
Scout. "A" band. Purdue.

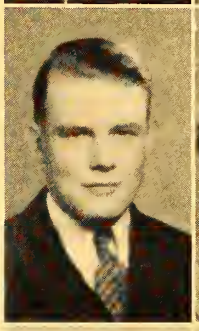

Wilson, Marion Lacey
Came from Broad Ripple High School. Enjoyed English, Latin, and music. Northwestern University.

Wilkinson, Lex
Bowling League. Military band. Independent bowling. Alpha Omega fraternity. Purdue.

Wilson, Richard
Honor Society. Senior honor roll. Junior Vaudeville '37, '38. Drama League. Purdue Drawing award. Physics assistant. President of Model Club.

Wilkinson, Wilda E.
Enjoyed Latin and history. Riverside Roller Aces. Indiana University.

Wilda Wilkinson

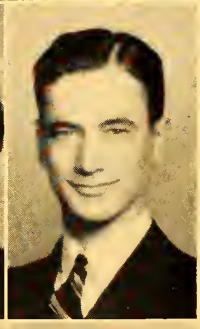

Wilson, Wallace A.
Junior Vaudeville '37. Dutch Club. C. K. Club. Butler University.

Williams, Dorothy Jane
Top Hatters Club. White Cross Guild. Basketball. Big Sister.

Winter, Norma
Drama League. Enjoyed botany and clothing courses. Indiana University.

Willingham, James J.
Senate. Scout Club. Stamp Club. Model Club. Officers' Club. P. T. A. medal '37. Eagle and Firecrafter Scout. Freshman and independent basketball and football. Indiana.

Winters, Jane Elizabeth
Co-editor-in-chief of Tuesday's Echo. Drama League. Social Committee. S.P.Q.R. Press Club. Secretary of Coronet Club. Usher for Junior Vaudeville '37. Girl Scout. Indiana University.

Wirth, Martin C., Jr.
Math Club. Press Club. Bowling League. Debating League. Senate. Darby Club. Junior Vaudeville '36, '37. Tri-State debate. Senior play. Monday's Echo. Literary staff of Annual. Business staff of Annual. Publicity committee for Senior party. Annual agent. Michigan.

Witham, Robert
Honor Society. Football letterman. Mythology Club. Junior Assistant Scout Master. Senior party decoration committee. Indiana University.

Wolf, Jack M.
Likes swimming, photography. Enjoyed history, chemistry. Business administration at Indiana.

Woodruff, Evelyn Irene
Drama League. "Town Tattlers." Summer School. Nursing.

Woodworth, Donald
Junior Vaudeville '37. Football, basketball and track. Scout. Michigan University.

Wright, Betty Anne
Came from Noblesville High School. Enjoyed English, history. Junior Vaudeville '38. Alpha Gamma. Butler University.

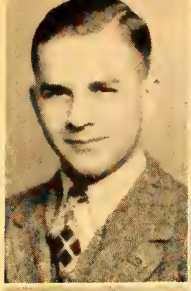
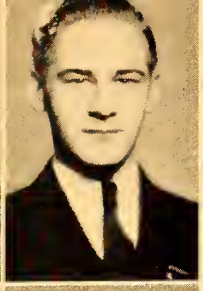
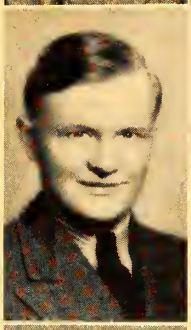

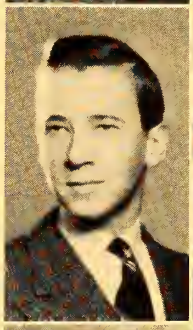

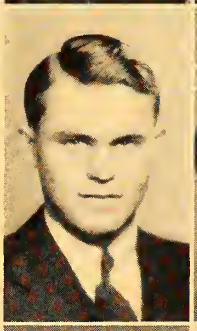
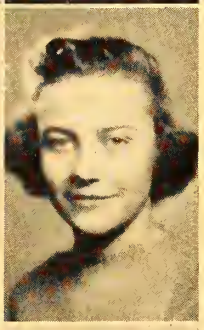

Wyant, Frank
Attended Greencastle High School. Radio Club, Greencastle. R. O. T. C. Enjoyed Latin, history.

Yates, Mary Helen
Chemistry Club. Swam on I. A. C. and H. A. C. swimming teams. Entre Nous Club. Butler University.

York, Jean
Junior Vaudeville '38. Vice-president of Euvola Club '36. Secretary of Social Committee. Vice-president of Indac Juniors. Junior Vaudeville usher '37. Chairman for refreshment committee, Senior party.

Yount, Edward C.
Enjoyed free hand art and figure drawing. University of Southern California. Artist.

Zapf, Margaret
Gift committee of Senior party. Junior Vaudeville '37, '38. Student Council. Social Committee. Thursday's Echo. Press Club. Sub Deb Club. Bradford Junior College.

Zaring, Dorothy
Enjoyed shorthand, home living. 60 and 80 word Gregg certificates. Swimming and tennis, favorite sports. Business college.

Ziegner, Edward H.
Editor of Wednesday's Echo. Student Council president '37, '38. Treasurer of History and Fiction Clubs. Darby Club. Track letterman. Track captain '38. News correspondent. Annual sports editor. Wabash.

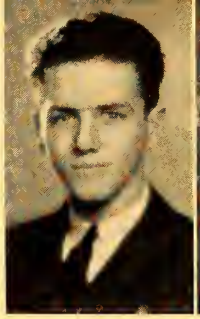

Finley, Clara Lorene
Came from Washington High School, Portland, Oregon. Plays piano. University of Oregon. Enjoyed shorthand, typing, English and history. Likes knitting. Plans to teach. Moved to Minnesota.

1. Louise Wilde
2. Naomi Harrington
3. Bates Johnson
4. Chuck Brandt
5. Ed Ziegner
6. Mary Scott Morse
7. Virginia Burkholder
8. Harriet Rutledge
9. Charles Legeman

SENIOR BABY PICTURES —

10. Peggy Hussey

11. Barney Caldwell (Left)

Madelyn Pugh (Right)

12. Margaret Zapf

13. Jack Anderson

14. Dot Rybolt

15. Bill Stautz

16. Bob Harger

17. Arthur Northrup

18. Howdy Wilcox

— WOULD YOU HAVE KNOWN THEM?

LIBRARY

Orchids to Jim *

BY GENE CLAIRMONT, FICTION CLUB

MRS. LANE'S hand groped blindly about in the dark in search of the lamp by her bed, and one eye instantly popped open. Immeditely a feeling of fright came over her. She nudged her husband.

"Jim! Wake up! It's nearly two o'clock, and Junior isn't in yet!"

Her sleeping husband went right on snoring at regular intervals, and, after a few more feeble attempts to waken him, Mrs. Lane gave up in disgust.

"Maybe he came home and I didn't hear him," thought Mrs. Lane, and after hastily putting on her dressing gown, she tiptoed down the hall to Jim's room. She stubbed her toe on the no-parking sign which Jim had firmly planted near the door, and then she snapped the light switch! Jim wasn't home yet! But her disappointment at not finding her eldest son at home was momentarily over-shadowed by her shock at the sight of his room. The room had been like this for years, but it was as if she were really seeing it for the first time.

Everything in the array of furnishings and decorations illustrated clearly Jim's growth from boyhood to young manhood. Side by side were displayed his rock collection, a relic of grade school days, and his latest "prom" invitation.

Mrs. Lane shuddered.

"Heavens!" she thought. "Do other mothers let their sons have such disreputable looking rooms? I must clean this place up. I'm sure Jim doesn't want all this — this junk!" And her censorious eye traveled over the offending objects. She wondered why she had been so easy with him in regard to his room. She would have to be firm—even ruthless. By a wholesale removal of useless junk she might make the place habitable again.

The walls were nearly concealed by banners. signs, and pictures of every size and description. Over the dresser, dominating the entire room, hung a huge red and yellow poster. Jim proudly boasted that he had climbed to the top of the rafters in the college gym to capture it. He had been only twelve then, and she remembered how flushed and excited he was when he came home, the prize securely tucked under his arm.

"None of the other fellows could make it," he explained, "but I managed."

"Yes, he had managed all right," thought his mother. "It's a wonder he wasn't killed in the attempt!" And she winced as she pictured him climbing the steep rafters—his buddies watching goggle-eyed from below.

On another wall hung the picture of Jim taken at camp the following year, and she thought how small he looked then. The camp venture had been an unfortunate incident, for she and her husband had had to bring him home with a broken leg.

"He tried to climb the elm tree behind the mess hall," the supervisor explained. Mrs. Lane was certain that was the time when she first noticed that her hair was becoming a little gray.

Her eyes strayed to Jim's favorite gun, hanging over his bed.

"It's a wonder that thing doesn't fall down and kill him in his sleep. That has got to go!"

But her eyes softened as she examined the picture of Jim in his bas-

* The Senior Class awarded a prize for this story.

ketball uniform. He was scowling warningly at some unseen foe, and his blond hair, usually curly and rumpled, was slicked back.

"That was taken during the time he had a crush on Marjorie," mused Mrs. Lane. Marjorie had been a very sophisticated young lady who had liked Jim's hair worn straight. Jim had gone with her for nearly seven months—something of a record, he informed his mother later. What a fuss he and his father had had when Jim insisted on sending her an orchid for her birthday.

"An orchid is just a high-priced weed," his father told him.

"But Dad, there aren't many girls I'd want to send an orchid to," and Jim's voice, just lately a deep alto, had paused impressively on the word "orchid." "A high-priced weed! Of all things—you just don't appreciate flowers."

They had later compromised on having Marjorie over for dinner, and on giving her a bouquet of roses. Mrs. Lane's opinion of Marjorie had never altered snce she found all the scarlet lipstick the girl left on her napkin. It was not long afterwards, however, until she noticed that Jim's blond hair was again allowed to wave naturally. She knew the Marjorie epoch was over. Joan, Elaine, and Sue all followed in rapid succession.

Elaine was the nicest, she thought. Mrs. Lane liked this demure girl with her quiet manners, but Jim had later declared she was interested only in his letter, and that was that!

She came back abruptly from her reveries. This room! Over his cluttered desk hung the basketball net that he had managed to capture after the team won the tourney. Mrs. Lane had complained that it was ruining the paper on the wall and that it ought to be removed, but her strong-willed son had balked at the very mention of such an idea.

"It's not every team that wins the tourney, Mom. Why, it's an honor to have the net!" So his mother stifled her protests and the prized but offending net was left in its place.

She pulled her dressing gown closer around her, for it was cold in Jim's room. He had always insisted he liked the back room, even though it didn't heat properly. "More privacy," he explained. "Yes," thought his mother, "just so he can creep in at all hours without waking his parents!" Her anxious eyes darted to her son's battered and noisy clock on his dresser. The hands pointed accusingly at a quarter past two.

Strange how that clock never seemed to waken him in time for school. Of course, now that Jim had short hours — that seemed to be the prevailing style among the upper-classmen—he didn't have to be at school until ten-thirty, and usually Mr. Lane would be off to work and the two younger children ready for school before Junior ever batted an eye.

Jim's mother remembered with a pang how he rebelled against that obnoxious title, "Junior." In the seventh grade he had firmly established his identity as "Jim" by giving Jack O'Malley a black eye and receiving a bloody nose in return. He had claimed it was worth it; only his mother now dared to use the disliked name. Once a girl had called and asked for "Jim." Mrs. Lane, quite rightfully, she thought, had asked, "Jim Senior or 'Junior'?" He still flushed angrily when the family chided him about the teasing he had received because of that slip.

"My gosh," he exclaimed. "Do you want them to think I'm a sissy! 'Junior!' — gr-r-r-r! Don't do that again—especially in front of people." He had stomped disgustedly off to his room, while his dad chuckled in amusement, "What do you mean 'people'? 'Girls,' I would say!"

Jim had certainly gone to a lot of trouble for girls, decided his mother. When he entered high school, wild horses couldn't drag him to a dance,

and certainly she couldn't force dancing lessons on him. Later, when Ann Williams moved next door and plainly showed her scorn for any boy who couldn't dance, he had taken up dancing with a zest which surprised even himself. He practiced on his younger sister, Marian, and what a mess they made of the living room, throwing back the rugs and scratching her nicely varnished floors. All mothers had to go through that, Mrs. Lane thought, so she was patient until Jim, in his mad stompings, broke her favorite lamp. That brought an end to practicing at home, but Jim had finally mastered the art of dancing.

After that he attended the school dances regularly, and one day when he came home from one, he confided in his mother.

"Yes sir, Mom! To judge how good a dancer you go out with, just look at your shoes when you come home. See, hardly a mark on them!" That had been the "Sue" phase, Mrs. Lane remembered, and she had asked Jim if 'her' shoes were scratched. He hadn't replied.

Mrs. Lane immediately forgot her son's dancing days when she caught sight of his best tux shirt lying under his battered tennis racket.

"Oh was there ever in all this world such a careless son?" she gasped, as she promptly rescued the garment from under the offending object. "Good heavens! I do believe it is his father's! Oh me!"

The worry about her son's carelessness soon disappeared as she again gazed wonderingly about her. Relics of his school days completely filled Jim's room. There were nearly a dozen signs with weird drawings on them and the words, "No Foo is good Foo," and "Professor of Foo-ology." For a while there had been some sort of an idiotic "foo" craze, when all the students went around talking nonsense. Mrs. Lane wondered vaguely what in the world "foo" meant anyway.

Stuck over Jim's bookcase was a poster commanding in large letters, "Come to the Round-Up!" She recalled how she and her husband had obeyed the request of the sign and watched Jim yell himself hoarse as a barker for a concession; they had tried the crowded dance floor for a while, but finally they had given up in disgust and gone to play bingo—the competition of the youngsters was too keen for them. Another school function they had attended was the Junior Vaudeville, and she remembered wondering how there could possibly be any students in the audience to watch the show, for they all seemed to be performing on the stage. She and Mr. Lane had enjoyed a musical act most, but out of loyalty they had voted for the all-boys act Jim was in.

The waste basket was brimming over with the school papers. Once Jim had been a reporter, but that, he discovered, was "not in his line." Mrs. Lane was secretly grieved when he gave up his reporting, but agreed with him. If he couldn't write thank-you notes for Christmas presents until March, then how in the world could he possibly write for a paper once a week?

"All these objects may bring back pleasant memories of Jim's school days to him," decided Mrs. Lane, "but at any rate some of them have got to go!" She reconsidered a moment. Maybe he might want them until he went to college in the fall, and there would be new items to take their place. But no, they must be sacrificed. The room was positively a disgrace.

Jim had always claimed that when he received his diploma he would frame and hang it up as proof for the world to see. His mother secretly doubted if he could possibly find a place for it in this cluttered mess.

She wondered how time managed to slip along so fast. It seemed only yesterday that Jim was entering high school, a scared, insignificant

freshman, stuffing on potatoes so he could gain weight and perhaps make the team. Now he had taken his proper niche along with the rest of the seniors in his class, and soon the two younger children would be ready to start the great adventure. At least she would be prepared in advance if Dick or Marian ever tried to inhabit a room like this one!

Mrs. Lane straightened from reading some of the school papers on the floor, and promptly bumped her head against Jim's discarded ukelele, perched precariously on the top of the typewriter. It fell to the floor with a terrific crash and brought with it his papers, and a hundred books, it seemed. She waited, tense. That clatter would probably wake the whole household. Sure enough —

"Marie," called the drowsy voice of her husband. "What are you doing—robbing the children's penny bank? Come to bed, and turn off this blasted light!" Mrs. Lane hastily righted the damage, and stumbled back to her own room.

"Jim," she cried, "I'm so worried. It's after two-thirty and — ." Mrs. Lane was interrupted in the middle of her sentence by the purr of the motor as it came up the drive. She stood protectingly in front of the tell-tale clock and waited for her son to come in.

Something must have gone wrong, she decided, for after a great deal of banging and crashing, Jim finally stomped upstairs. His disgruntled "Lo, Mom," stopped the words of protest about the late hour and how worried she had been. She noticed with a pang how much he looked like a little boy again, with his hair rumpled and his coat thrown carelessly over his shoulder.

"What's the matter, Son?"

"Aw, nothing. But say, you and Dad needn't worry about my taking the car for that dance next week-end. I'm not going," and Jim leaned dejectedly against his door.

His mother protested for a moment. "But I thought you wanted to take Joan—."

Jim studied his shoes and quickly replied, "No, a bunch of us fellows are going up to Tom's cabin for the week-end for a little peace and quiet!"

Mrs. Lane smiled to herself as she wondered just what their conception of peace and quiet would be. She watched her son fondly pat his no-parking sign, scowl at some pictures of girls on his dresser, then gaze fondly about the rest of his room.

"Gosh, it's good to be home," he breathed. "That dance tonight was a drag. We're all sick of women."

With a cheery goodnight, Mrs. Lane walked slowly back to her own room. Of course she couldn't change his room now. Heavens! She did believe he honestly liked all that conglomeration! Her husband called again.

"Aren't you in bed yet? What were you so worried about — something wrong?"

"No Jim," she replied, "there's nothing wrong — nothing at all — now."

DILEMMA ON TUESDAY*

BY HAROLD STEUP

SURELY you have noticed those students lingering in the halls after school on Tuesdays — I mean the distracted, rather hesitant ones. Most likely those of you who were hurrying downtown to see the only movie you missed over the week-end unfeelingly brushed past them.

"Poor Wednesday's staff!" one of you sympathized to your friend, for you seek entertainment in pairs.

"I think," the friend replied, "they'd tear the school apart for a story."

But all those people couldn't belong to Wednesday's "Echo." The boy whom you saw just outside the library did belong, but he wasn't hunting news yet—just wondering whether he should even report to the "Echo" office. He was frantically running his fingers through his hair, for he was also president of the Stamp Club, which was having a special guest speaker that afternoon. As for the rest of those whom you saw, they just belong to clubs. Undoubtedly, for most Shortridgers, Tuesday is the most trying day of the week.

I suppose that you're thinking that Fridays, when you haven't any money left to buy ice-cream, and Mondays, when you haven't even glanced at your math assignment, are both worse; but Tuesday does more toward turning students' hair gray. I haven't any statistics, for I don't think the compilers of such records have gone so far as to enumerate the causes for graying hair among those enrolled in high school; but who ever worries very much about an empty pocket on Friday? And who is ever worried about Monday's math assignment?

But about Tuesday's — I know!

All the trouble is caused by having so many clubs at Shortridge. In spite of what they say about giving everyone a chance in outside activities, we have a hard time. I waited for some time in my school career before I made my plunge. Except for trying the Senate a little while and attending R. O. T. C. officers' meetings on Tuesdays, I didn't join any clubs until I got the golden inspiration of a dubious career as a writer. I wrote a story. Anyone else would have done the same thing if he had had as good an idea for one as I had. Presently I found myself being initiated into one of the most exclusive of clubs and wearing a Fiction Club pin.

Perhaps the fun I had at this initiation party (they dropped enough of their dignity to serve hamburgers) helped to make up my mind that I would like to join another club. At least I soon joined the German Club the next semester and had a lot of fun singing "Lieder" and reciting Goethe's poetry at the Mothers' Tea.

Joining another club made the matter of having things to do at conference and getting them done a little perplexing. I had to miss the meetings of the officers to attend Fiction Club, and I had to miss both of them if a German Club committee chose Tuesday to decide something. Of course I had to be on all the committees. There was no use in joining a club if you weren't.

In planning committees the clubs aim to furnish an outlet for everyone's talent. They do it to attract members and jump at even the smallest opportunity of getting a committee together. If the club wants to arrange a display-window, the first group appointed is the Committee for Getting the Window Ready, whose job it is to remove all soot, old paper

* The Senior Class awarded a prize for this informal essay.

and boxes, dead bugs, and the black tapestry. When it has finished, committee number two, for Putting in Clean Paper, New Boxes, and a Red Tapestry, continues the work. Then the Committee for Handing Things to the Committee for Arranging Things in the Window gets busy, and in a little while everything is done. My favorite position on this job is committee number four, because here I get to climb around in the window. If you haven't climbed around in one of Shortridge's display-windows, you haven't—one might say—lived life at Shortridge.

Even though the German Club didn't interfere too much with the others, I didn't intend to join any more clubs. So I contributed a paving-stone for the road to hell. But I was taken unawares one December morning just before Vergil class. I was concentrating on how the last two words in line 215 could be translated when Louise came in and called to me.

"Harold, I want to see you."

I forgot what Aeneas was doing and went over.

"You're in charge of the next S. F. Q. R. program," she began. "We want you to —"

"What?" I said, quite a bit surprised.

"You're in charge of the next—"

"But why?"

"Well, we need somebody."

"But I didn't know I was even a member!"

For a moment she was nonplused.

"You didn't?"

"No."

"But you are."

"Am I?"

"Certainly you are. My goodness."

"Well."

"Shake."

We shook hands and I belonged to another club.

Even though I didn't have much time for it, I did what was expected of me and prepared a talk on "Marriage and Family Life Among the Romans." Of course it pleased me that I was a charter member without the bothersome formality of going to the first meeting.

Well, for a time I enjoyed being what they call "prominent in school activities." It was fun to see my name in the "Echo." I was gaining a little fame and enjoying it. But I paid a price; fame suddenly lost much of its pleasure. I realized that S. P. Q. R. also met on Tuesday.

Later in December I began to hear rumors about the Senior Play. I wasn't going to try out, but the director needed boys for the cast. Even her need might not have induced me to try, but one day my English teacher urged the boys in her VIII-class to get places. Miss Pratt told me to co-operate. "I don't think you'll make it, but I'd like to see you try."

I began wondering. I had always thought I'd be pretty good at that sort of thing. So I decided to find out whether she was right. She wasn't. So to my second semester schedule I added an eighth period for Senior Play, when otherwise I could have had short hours. I wasn't exceedingly happy about sacrificing my short-hours schedule, for besides an eighth period, it meant many conference periods and late afternoon rehearsals. But then, I decided, budding actors must make some sacrifices to maintain the noble traditions of the theatre.

And how I sacrificed, especially on Tuesday! I began meandering around the corridors, and I became almost the most bewildered of all

those you see in the halls. Friends made remarks about the circles under my eyes and about how tired I looked.

And then one day I was informed that they had elected me to the Honor Society. Naturally I wasn't going to refuse to become a member of that organization, but since I knew that they met regularly on Tuesdays it seemed that my predicament had been made more onerous.

One Tuesday, I recall, began like any other day. It was fresh and warm as I walked to school in the morning, for it was early May. The happy glow induced by the weather stayed with me for two periods and then even survived a period of Military Training. It would have stayed even longer, but as I was leaving Room 129, Sgt. Neff called after me in a voice full of meaning, "Officers' meeting's afternoon, 2:30."

The glow faded perceptibly; I'd have to forget the plans that I made with Don for the afternoon. Maybe we could get together on Friday. I didn't know he had to go to Drama League, or to Mythology Club to tell about the offspring of Zeus. As I walked to German class and contemplated Friday, a little of the glow returned. At the door of the classroom Miss Reiter handed me a note. It read:

"There will be a meeting of the program committee this afternoon. Please come."

My protests were in vain.

"Oh, but you have to be there," she said, as though nothing could possibly be any more important.

But when I read the "Shortridger's Notice" column during Home Room, I knew that I had reached my dilemma of dilemmas! In neatly printed paragraphs appeared these notices:

> "There will be an important meeting of the S. P. Q. R. this afternoon at 2:30 in Room 345. Be there!"

"—I forgot all about that —"

> "All members of the Honor Society please attend the meeting this afternoon in 241."

"—now why—"

> "Senior Play cast attention! The picture for the Annual will be taken at 2:30 today at the Meridian Street entrance."

I groaned in spirit.

> "Members of the Fiction Club! Be at the meeting, Room 326, at 2:30."

Well, what would you have done? That's what I did. And after the picture was taken, as I was hurrying to another meeting, I wondered why everyone picks Tuesday for clubs, since along with every Tuesday there are four more days in a school-week. But I suppose club-Tuesday is a part of Shortridge. If it were changed I'd miss the frantic confusion of it all. As a matter of fact, it was exactly one week later that I tried out for Baton, which, I have learned, also meets on Tuesday.

But don't condemn me too much; there are seventeen other clubs I could have joined.

MR. EMMETT A. RICE
Assistant Principal

MR. GEORGE BUCK
Principal

MR. JOEL HADLEY
Assistant Principal and Class Sponsor

MISS ESSIE LONG
Art Sponsor

MR. CHAS. J. WILKERSON
Literary Sponsor

MISS KATHERINE ALLEN
Asst. Literary Sponsor

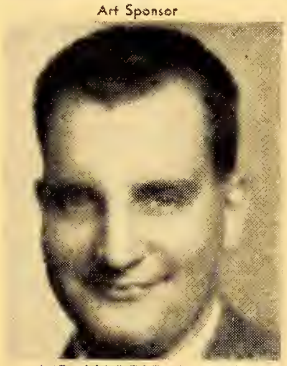

MR. HAROLD F. IRBY
Printing

MR. H. H. SIEMERS
Photography

MR. ROBERT GRUBBS
Photography

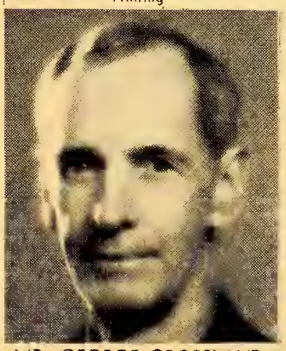

MR. GEORGE CROSSLAND
Business Sponsor

MR. C. L. MORRISON
Asst. Business Sponsor

MR. JOHN R. KUEBLER
Publication

ANNUAL STAFFS

Photography

Literary

Art

Business

RUSTY

FOOTBALL

Boys' Sports written by Ed Ziegner and Bill Starks

SHORTRIDGE'S powerful Blue and White eleven of 1937 ripped through seven opponents, by overwhelming scores in several cases, and were undefeated and untied until the afternoon of November 12, when one of the greatest upsets in Shortridge history occurred. The Blue Devils, topheavy favorites to win, were beaten 6-0 by a scrapping Tech team. Going out the next week-end to avenge their defeat, and again rise to championship caliber, the Blue Devils were taken by surprise when a small but mighty Broad Ripple team rose up in rebellion after years of being a "breather" game and held the North-Side team to a 6-6 tie . . .

NIPPER
— taught 'em

In an arc-lit game on September 24, which opened the 1937 season, Southport's Cardinals went down before a spectacular last-minute touchdown which left the score 19-13. Stivers High School, coming over from Dayton, Ohio, was considered by many a well nigh unbeatable team. But, displaying a smooth-working attack, the Blue Devils staged a last-half drive which left a puzzled and battered Stivers team holding the short end of a 41-0 score. Shortridge handed out more "0"s when they met Noblesville and Jeff of Lafayette, with tight defensive play featuring another Shortridge victory over their ancient rival, Jeff. Defeating the Washington Continentals was no small job, but the Blue Devils made it victory number five before they went on to blank Cathedral's Fightin' Irish. Crawfordsville was the finishing touch on the victory string.

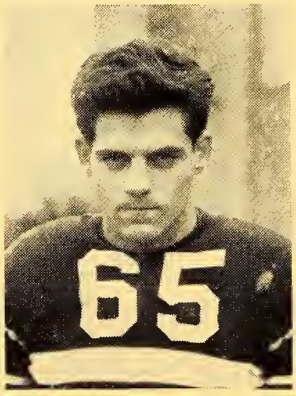

PIKE
— led 'em

On a sunny November afternoon, a gala crowd of 2,500 Shortridgers went out to see Shortridge clinch that post-season game with a victory over their ancient rival, Tech. But what they intended to see and what they saw were different things. They saw a Shortridge team that had lost all its pep — lost the sparkle and drive which made it invincible. They saw a grimly battling Tech team, defeated in 1935 and 1936, come fighting back from football failure to establish themselves once more as City Champions with an upset victory that turned Shortridge halls from gay highways of football fame to gloomy paths of sorrow. And can anyone analyze this tragedy? No, although speculation ran rife, and almost everyone had the answer — all the answers were different. But certain it is that overconfidence played a part in this disappointment . . .

So, although the records show seven victories, a loss and a tie, normally a successful season, 1937 will always be remembered as the year of the great disappointment — a wonderful football team of potential champions — but a team which didn't quite make it over the finish line.

At the end of the playing season, Coach Robert L. Nipper awarded the Shortridge Block "S" Award to the following boys: George Pike, Barnes Calwell, Robert L. Miller, Randall Pack, Emory Schlake, James

MASSACRE - SHORTRIDGE 41 - STIVERS 0

JULIUS

SHADE

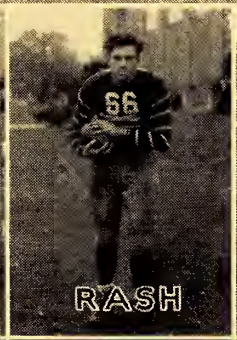
RASH

LINGEMAN

GILSON

CALWELL

PETERMAN

STAUTZ

BRUCE

SCHLAKE

KRAMPE

MORELAND

Gilson, Whitten Lingeman, James Crockett, Fred Rash, Robert Witham, Harvey Hunter, Bradford Hoelscher, Walter Williams, Hugh Dalzell, Eugene Lingeman, Robert Shade, Robert Scott, Kenneth Hare, Nelson Johnson, David Smith, John Allerdice, and Elbert Eltzroth, manager.

FOOTBALL, 1937

Southport	13	Shortridge	19
Stivers of Dayton	0	Shortridge	41
Noblesville	0	Shortridge	54
Jeff. of Lafayette	0	Shortridge	7
Washington	6	Shortridge	12
Cathedral	0	Shortridge	12
Crawfordsville	6	Shortridge	19
Technical	6	Shortridge	0
Broad Ripple	6	Shortridge	6
Opponents'	**37**	**Shortridge**	**170**

KEESLING
— Geometry and Goals

The Purdue Medal award was made to Richard Fisher, Harry L. Freyn, Barnes Calwell, Fred Rash, Whitten Lingeman, and George Pike.

When they elected Robert Shade as captain of the team of 1938, the boys on the 1937 squad did not know that Shortridge was soon to lose Bob to Grand Rapids, Michigan.

When trophy awards were made, the name of Fred Rash was engraved on the Dr. Herbert T. Wagner Trophy, awarded annually to he boy showing the most improvement in four years of high school football.

KNIGHT
— History and Hurdlers

On the Frank J. Skinner Honor Roll, awarded annually to the most valuable player on the squad, the name of Emory Schlake, veteran end, will be engraved.

BASKETBALL

WHY AND HOW IT CAME TO PASS

A fine coach, an appreciative and helpful student body, a providing athletic director, and last, but certainly not least, a superb class of fellows led to one of the most successful basketball seasons enjoyed by Shortridge in many a year. Twenty on the black side, and the red ink used only four times during the entire season. It marked the end of the eighth year of the reign of Peterman, and left him with a record of one hundred and twenty-three won and fifty lost during eight seasons.

THINGS WE'LL REMEMBER

Fred Krampe's points . . . Les Moreland playing on a badly injured ankle with never a murmur . . . Em Schlake's dead run shot in the Tech game in the sectional . . . The never failing "plug" of Bill Stautz . . . Ralph Hesler's invaluable reserve work in the sectional and regional . . . The last three minutes of BOTH Southport games . . . That wildfire win over Kokomo . . . The fight and drive of Carrot-top Bruce . . . The all around helpfulness of Emory Schlake on that hardwood floor . . . Peter-

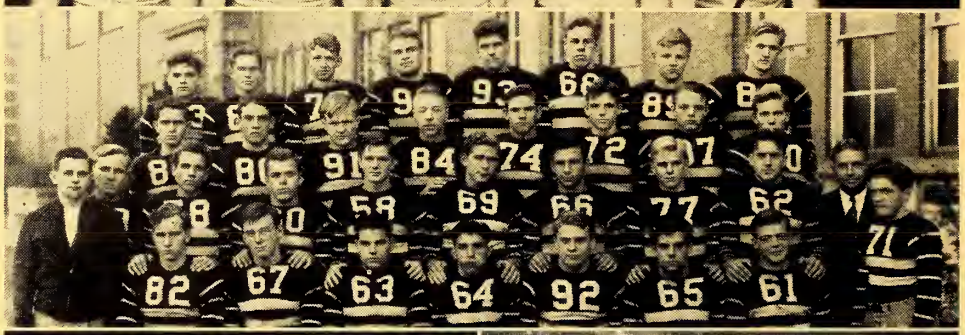

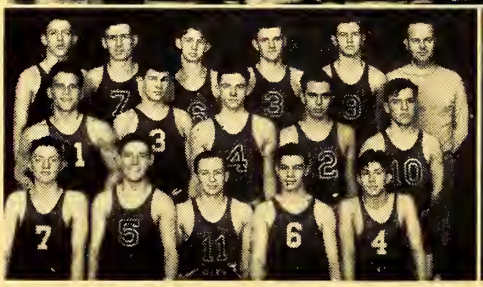

TRACK, BASKETBALL, AND FOOTBALL SQUADS. LOWER LEFT: RESERVE BASKETBALL. LOWER RIGHT: FRESHMAN BASKETBALL.

man and his matches on the bench . . . That Washington tilt . . . Lastly, orchids to the senior members of a great basketball team.

SCORING

A loose-jointed, lanky center, with a pivot shot that spelled M-U-D for the opposition threw in two hundred and twenty-seven points in twenty-four games to lead the pack in scoring this year. He was followed by little Paddle Bruce, who in turn was followed by Mr. Schlake, of basketball, football, and track fame. Next came Wee Willum Stautz. Last, among the regulars, was Lester (Muscles) Moreland. P. S. In case you don't remember, the center's name was Fred Krampe.

HOOPING IT UP ALL NIGHT

The Record

SHORTRIDGE	37	Noblesville	27
SHORTRIDGE	23	Greenfield	20
Shortridge	19	GREENCASTLE	24
SHORTRIDGE	21	Shelbyville	16
SHORTRIDGE	20	Southport	18
Shortridge	20	TECHNICAL	26
SHORTRIDGE	36	Bloomington	23
SHORTRIDGE	29	Martinsville	22
SHORTRIDGE	30	Technical	23
Shortridge	25	WASHINGTON	27
SHORTRIDGE	36	Cathedral	32
SHORTRIDGE	39	Crawfordsville	30
SHORTRIDGE	29	Rushville	21
SHORTRIDGE	28	Lebanon	25
SHORTRIDGE	35	Franklin	29
SHORTRIDGE	39	Kokomo	31
SHORTRIDGE	34	Manual	20
SHORTRIDGE	29	Anderson	26
SHORTRIDGE	44	Castleton	19
SHORTRIDGE	41	Decatur Central	35
SHORTRIDGE	24	Southport	23
SHORTRIDGE	32	Technical	29
SHORTRIDGE	46	Brownsburg	33
Shortridge	17	ANDERSON	25

The Bright Spots

SHORTRIDGE	29	Martinsville	22
SHORTRIDGE	39	Crawfordsville	30
SHORTRIDGE	29	Anderson	26
SHORTRIDGE	28	Lebanon	25

The Brightest Spot

SHORTRIDGE	39	Kokomo	31

RECOGNITION

Dr. George Vernon Underwood, father of "Bud" Underwood, one of the finest athletes ever attending Shortridge High School, annually gives a trophy to the most valuable varsity player, and the most valuable reserve player. Emory Schlake, athletic "workhorse"

KRAMPE
— he scored the most

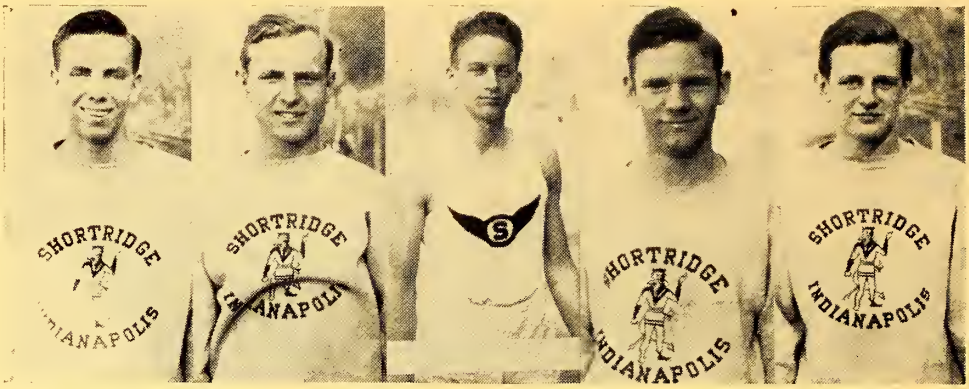

EVANS PIEL MAYNARD DALZELL HUNTER

of Shortridge, won the former, which he richly deserved. Ralph Hesler, who was too valuable a man to stay on the reserves, and later came up to the varsity, received the reserve award for a bevy of fine second team performances. Emory Schlake was also elected honorary captain of the 1938 basketball team.

Major letters for the 1937-38 season were awarded to Bill Stautz, Don Bruce, Fred Krampe, Lester Moreland, Emory Schlake, Bob Raber, John Allerdice, Bill Swinford, and Nelson Burrin.

REMEMBER — ? ? ?

Opening night . . . Noblesville . . . rain . . . victory . . . Greenfield next . . . Then the loss to Greencastle . . . Krampe and Stautz star in

BUCKETEERS IN ACTION

Shelbyville win . . . Krampe again against Southport . . . Hard to take, but Tech beat us . . . Bruce red hot against Bloomington . . . And we drubbed the mighty Martinsvillers . . . REVENGE OVER TECH - 30-23. . . . City jinx held true as we lost to Washington in finals . . . The not so Fightin' Irish from Cathedral were next to feel the ax . . . Crawfordsville held no terrors for the Blue . . . Rushville, Lebanon, and Franklin fell in that order . . . Lions, Tigers, and Grizzly Cubs (respectively) were all slain by the Blue Devils who now had a victory strng of five . . . Kokomo's Wildcats were tamed, Manual's Redskins bit the dust with a thud, and the slaughter of Indians continued the next week at the expense of Anderson's little Indian boys . . . Then the sectional . . . Castleton failed to stem the tide . . . A hard fight stopped Butler and Company of Decatur Central . . . Southport took it on the chin for the second time . . . AND REVENGE ONCE MORE AGAINST TECH . . . Brownsburg's effigy of Shortridge hung in the public square failed to do any good as Shortridge took a 46-33 verdict from the Cowboys . . . But all good things must come to an end, and so they did with the last of the season, a 25-17 loss to Anderson in the finals of the regional . . . But what a season it was . . .

SPRING SPORTS

TRACK

Coach Don R. Knight was blessed this season by the able sprinting of Al Piel, senior dashman, who definitely established himself as the state's top ranking sprinter. The Blue Devils, off to a late start on April 11, turned in a triangular meet victory over Kokomo and Muncie in a meet held at Kokomo's Katz field. Jefferson of Lafayette was crushed by a 103-16 count on the following Friday. In the Muncie Relays on April 23, the Blue Devils scored nineteen points to record a tie for third place. Piel copped the Relays one hundred yard dash crown, while the half mile relay team of Piel, Schlake, Ziegner, and Dalzell set a new Muncie Relays record. The Shortridge mile relay team and the Shortridge medley relay team won seconds, with Barney Calwell gaining a second in the shot. Piel set two city records in winning the dash events in the city track meet April 29, Shortridge taking third place. The Shortridge half mile relay team was again the winner, with Schlake, Piel, and John and Bob Scott carrying the baton. The speedy Piel added to his laurels at the Kokomo Relays the next day by winning the one hundred yard dash. The half mile relay team won its event, and the mile team placed third. Meets remaining when this was written were a dual meet with Southport, the sectional and the state. The thinlyclads who were dominant in the season's scoring were Al Piel, Harvey Hunter, Bill Irwin, Bob Scott, John Scott, Emory Schlake, Hugh Dalzell, Bob Seybold, Brad Hoelscher, Ed Ziegner, captain, Jack Evans, Kenny Smock, Chuck Van Tassell, Marvin Hamilton, Fred Rash, George Courtney, Bill Strong, Win Smillie, Fred Maynard, Harry Ellis, Ralph Decker, Chuck Fortney, Howard Burkholder, Jim Gilson, and Barney Calwell.

GOLF AND TENNIS

The task of rebuilding a state championship squad wrecked by graduation was faced by Simon P. Roache at the end of the 1937 season. The Blue Devils got off to a slow start, losing their first four matches. Members of the team were John Henion, Ray White, Bill Niven, Dick Gilliom, Charles Owen, Bob Witham, Howard Wilcox, Bill Steinhilber, Bob Stackhouse, Don Peterson, and Bill Sweeny.

The 1938 tennis team, coached by Howard Wood, had not yet engaged in any matches when the Annual went to press. Nelson Johnson, Riley Hancock, Bill Hall, Paul McCreary, Bill Gehrlein, Sterling Mitchell, Larry Ogle, Boris Meditch, and Roger Downs were among the players who were expected to see action.

Tribute to —

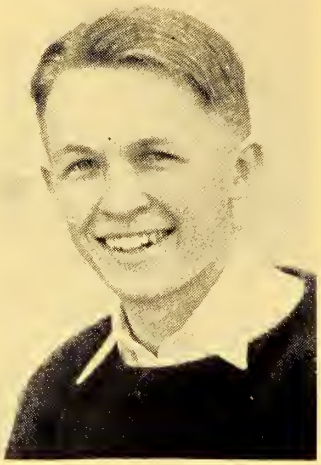

STAUTZ

RASH

William Stautz — Because he loved to win, and because his "fight" and "nerve" made him the heart of a fine basketball team that would have sadly missed his presence. Because he is the type of athlete that Shortridge can be proud to call her own, and because he never stopped fighting, even though the cause seemed lost. Finally, because the spirit of Bill Stautz gave to those who played with him, and those who watched him, a feeling which can never be forgotten.

Fred Rash — Because he played at the fullback post until his muscles failed and his courage carried him on. None but Fred Rash deserved the Dr. Herbert T. Wagner trophy. He played to win, and played the game hard, both in football and track. His spirit and his influence are two things which Shortridge athletics will not forget. Last, because Fred Rash, like Bill Stautz, never gave up.

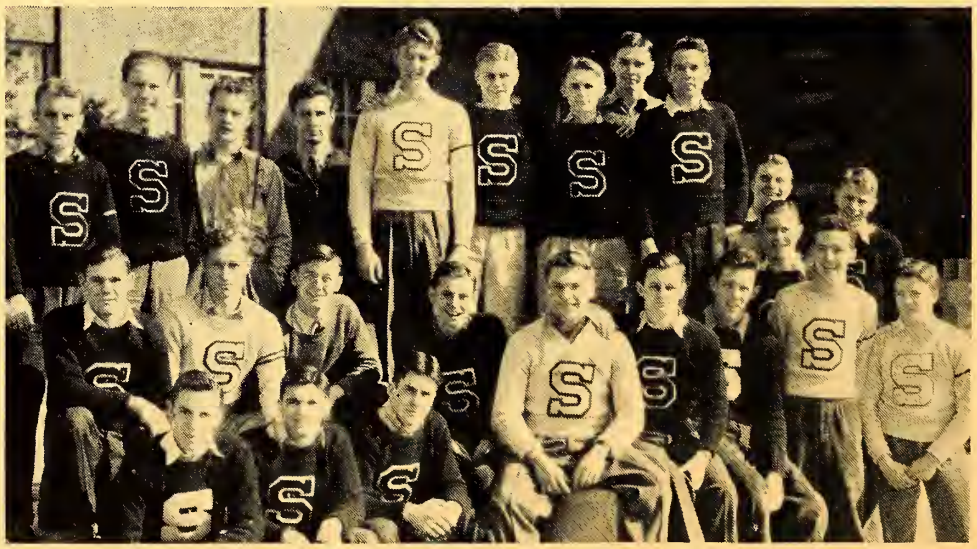

LETTERMEN'S CLUB

NIPPER'S AID

Dubbed "Knute" and "Curly" by his players, Fred L. Rouch has been a capable handler and trainer of the men who make up the varsity. His sense of humor, his understanding of boys, and his knowledge of football has made him a most valuable addition to the Shortridge athletic department.

A Shortridge graduate in 1927, "Long Tom" returned to produce some of the finest freshman athletic teams Shortridge has ever seen. Filling the place left vacant by the death of Lieutenant Naylor in the fall of 1934, Mr. Woods has served Shortridge well as an educator of boys in the highest and cleanest type of athletics.

RHINIE'S BOSS

RACKET MAN

Shortridge has built an enviable state tennis reputation under Howard Wood. He has produced such stars as Ralph Burns, Riley Hancock, and Nelson Johnson, all of whom have been rated nationally. His teams have mowed the opposition down with systematic regularity in the last few years, and Shortridge may hope for even better things to come.

Two state championships in the last three years must prove beyond a doubt that golf has a coach of some caliber at Shortridge High School. Under the tutelage of Mr. Roache, the Shortridge golf team won the state title in 1935 and 1937, and Dick McCreary of Shortridge was individual state champ in 1935.

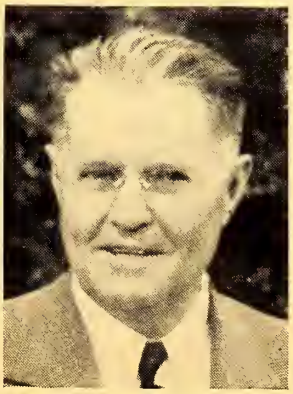

TITAN OF THE TEE

GIRLS' SPORTS

THE PHILATERON CLUB

The Philateron Club is the girls' athletic organization of Shortridge, the purpose of which is to further friendship, sportsmanship, and scholarship among the more athletically inclined girls. A girl must have earned 250 athletic points in order to become a candidate for membership and becomes a member when she earns 500 points. Points are obtained by participation in the various sports offered at Shortridge.

Mary LaMasters is president of the Philateron; Norma Miller, vice-president; Mary Ann Rice, secretary; Juanita Hamp, treasurer; and Jean Wichser, sergeant-at-arms.

BASKETBALL

The girls' varsity squad had a very successful season, being victorious in all five tilts. Juanita Hamp, stellar forward, and Vera Stanley, guard, served as co-captains of the team which consisted of the following girls: Mary LaMasters, Evelyn Martin, Mary Ann Rice, Betty Woodbury, Mary Murphy, Norma Miller, Patsy Jackson, Betty Ronk, Rita Jean Hancock, Dorothy Nelson, Elizabeth Roth, and Edna Liljeblad. Miss Eleanor Richwine coached the team. The season's results are as follows:

Shortridge	39	Speedway	19	H
Shortridge	19	Quincy	13	H
Shortridge	36	Greencastle	19	H
Shortridge	25	Speedway	21	T
Shortridge	24	Washington	14	H
Total	143	Total	86	

HOCKEY

After a number of bi-weekly practices, the Shortridge hockey varsity met the Butler girls in the Butler field. The University girls were victorious by three tallies, the final score being 5-2. The following girls were selected for the varsity: Juanita Hamp, center forward; Evelyn Martin, left inside forward; Audrey Watson, left wing; Betty Ronk, right inside forward; Ruth Toole, right wing; Mary Jeanne Reiss, center half-back; Patsy Jackson, left half-back; Jean Wichser, right half-back and captain; Mary LaMasters, goalkeeper; Betty Woodbury, full-back; Mary Ann Rice, full-back; and Virginia Shakel, Virginia Montgomery, and Betty Marshall. The team was coached by Miss Thelma Simmons

EFFICIENCY CONTEST

The efficiency contest is held annually in each of the Gym classes for the purpose of selecting the most competent student in the class. The winners in this year's contest were as follows: Gym V-VIII, Juanita Hamp; Gym IV, Sue Mellett; Gym III, 2nd hour, Juanita Marvel; Gym I 3rd hour, Kathryn Hancock; Gym II, 4th hour, Betty Ann Hill; Gym III, 5th hour, Betty Ronk; Gym I, 6th hour, Betty Terhune; Gym II, 7th hour, Joan Goldsmith; Gym I, 8th hour, Marjorie Gipson.

Each of these girls received an English "S." Juanita Hamp has been an "S" winner for three years.

TENNIS

Of the fifty girl aspirants in the 1937 Fall tennis tournament, the four to enter the semi-finals were Patsy Jackson, Betty Ronk, Theda Kassul, and Elizabeth Roth. Elizabeth Roth emerged victorious by triumphing over Betty Ronk in the finals. All Shortridge girls were eligible for this tournament which was sponsored by Miss Kathryn Thompson.

VOLLEYBALL TEAM

HEMINGWAY

Vera Stanley, Dorothy Nelson, Betty McCord, and Gene Fulton were the captains of the hemingway teams in the 1937 tournament. At the end of the tourney the team of Vera Stanley was the winner. All members of the winning team received SHS monograms. Miss Eleanor Richwine coached this tournament.

SWEATER GIRLS

The Shortridge sweater is the highest award given in girls' athletics. To win one, a girl must have 1,000 athletic points. These points are gained by participation in sports, such as basketball, hockey, baseball, volleyball, tennis, hemingway, and swimming. Points are also awarded to Efficiency contest winners.

Each stripe on the sweater represents a varsity team of which the girl is a member, and each gold stripe represents a varsity team of which the girl is a captain.

There are six girls in Shortridge to whom this honor has been awarded. They are Juanita Hamp, two stripes; Vera Stanley, three stripes; Betty Woodbury, two stripes; Mary Murphy, two stripes; Evelyn Martin, two stripes; and Jean Wichser, three stripes (one gold).

ATHLETIC OFFICE ASSISTANTS

First row: Kathryn Bertsch, Sylvia Pittman. **Second row:** Charolette Retmier, Lois Mathieson, Virginia Schakel, Jeanne Wills, Nancy Bell, Jean Wichser, Sue Christena.

ACTIVITIES

MONDAY

TUESDAY

WEDNESDAY

THURSDA

FRIDAY

THE PRESS CLUB

The Shortridge Press Club, composed of members of all Echo staffs and sponsored by Charles J. Wilkerson, has heard several unusually interesting speakers this year.

Chris Hankemeier, sports writer for the "Indianapolis News," described his vocation and offered many valuable hints on that subject. He explained the elaborate skeleton of a sports page which is often set up five days before the athletic event takes place. Herbert R. Hill, assistant managing editor of the "News," spoke on "The Public Duty of a Journalist." He strongly advocated freedom of the press and free speech for the American people, and contrasted the American press with those of European nations.

Jane Jordan, human relations columnist for the "Indianapolis Times," told of the intricacies of her work and of the problems which are presented to her. She read several letters from young people of high-school age and explained the answers which she planned to make.

The results of a questionnaire conducted in the student body concerning the "Echo" were published early in the season.

Officers for the year were Bates Johnson, president; Louise Wilde, vice-president, and Charles Breunig, secretary.

EDITORIAL BOARD

First row: Evelyne Kettner, Howdy Wilcox. **Second row:** Betty Jane Lupton, Jane Winters, Louise Wilde, Jeanne Wills, Bill Lancet. **Third row:** Bates Johnson, Charles Breunig, Rogers Smith, Bob Pace, Dave Guthridge. **Members absent:** Mary Alice Adkins, Bill Horne, Mr. Wilkerson, sponsor.

DEBATING

A succession of victories almost unparalleled in the history of Shortridge debating marked the double schedule of the Blue debate squad under the direction of C. C. Shoemaker, coach, during the 1938 season. The teams for the State Debate Tournament as selected by faculty judges were: affirmative, Richard Morrish, captain, and Allen Vestal, with Mary Alice Adkins as alternate; negative, Arthur Northrup, captain, and Richard Stark, with Wilma Rothenburger as alternate.

A practice tournament at Bloomington in January opened a preliminary season including a non-decision debate with Frankfort, a double debate at Brazil, and another non-decision meet with the DePauw freshmen. The local contest of the state tournament began on February 11 with a narrow victory by the affirmative over Washington High School. A two to one decision for the Shortridge negative over the Tech affirmative followed in Caleb Mills Hall, and a victory won by the Shortridge affirmative over the Tech negative "cinched" the county championship which Shortridge officially won after the negative defeated the Ben Davis affirmative. In a double debate with Greentown at Elwood, the Shortridge teams won the district contest.

The personnel of the Tri-State teams included the four members of the state tournament squads with Mary Alice Adkins added as a third speaker on the affirmative and Wilma Rothenburger added on the negative. Marvin Borman and John Paul Ragsdale were selected as alternates on the affirmative and negative, respectively. Another non-decision debate with the DePauw freshmen tested the Tri-State organization. On March 18, Shortridge won both Tri-State Debates by unanimous decisions, the negative at Louisville over Male High School, the affirmative in Caleb Mills Hall over Walnut Hills of Cincinnati.

The state tournament teams continued their activities on April 2 in the finals of the State Debate Tournament at Manchester College. In a double debate with Logansport the Shortridge teams were eliminated by a close decision, thus concluding a debate season which was one of the most successful in many years.

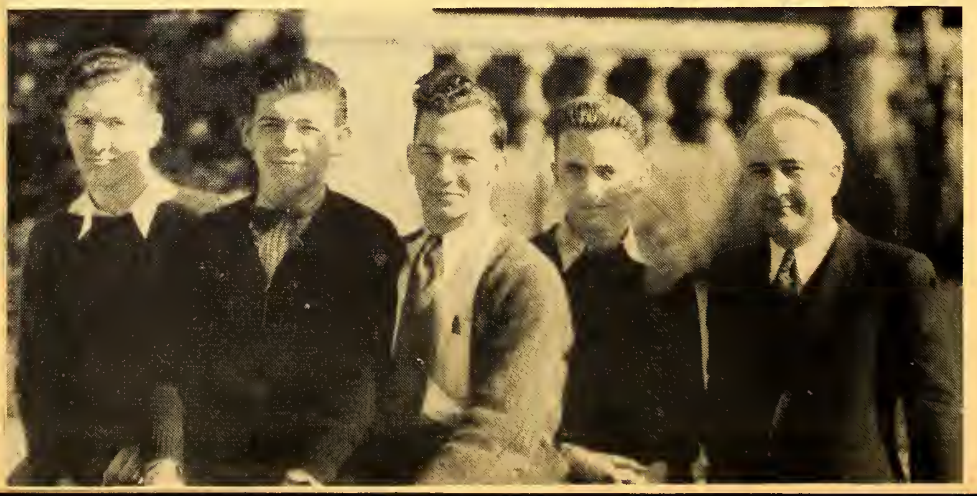

SPECIAL SPEAKING

Special speakers from Shortridge took the platform in a number of contests and in behalf of several causes during the 1937-'38 school year.

Louise Wilde, Mary Alice Adkins, and Richard Stark all spoke in the annual community fund drive. Mary Alice Adkins also spoke in behalf of the Smoke Abatement League.

Shortridge representatives competed in all three divisions of the Franklin Speech Contest. Marvin Borman and Mary Alice Adkins were entrants in the oratory competition; Hazel Gabbert and Margaret Daigger in the dramatics contest; and Noell Patenaude and Bob Krueger spoke as humorists.

After defeating representatives from Shelbyville, Tipton, and Union Township in the district contest, Richard Morrish placed third in the finals of the State Discussion League contest at Indiana University — a competition in which Arthur Northrup won the state championship for Shortridge in 1937.

For the second successive year Shortridge won the state championship in the Extemporaneous Speaking Contest at DePauw University. Arthur Northrup was championship speaker and at the time this copy went to press was preparing for the National Extemporaneous Speaking Contest at Wooster, Ohio. His participation in this national contest will provide the climax to a very active year for the Shortridge Speech Department.

SENATE

First row: Claribel Hall, Gordon McKinney, Robert Davis, Fred Wiecking, Robert Stump. **Second row:** Patricia McGuire, Arthur Hollander, Alfred Dobrowitz, Dave Jones, William Van Arsdel, James Murray. **Third row:** Helen White, Marvin Borman, Thomas McDowell, Marott Sinex, Bert Goldberg, Robert Gemmer, Robinson Meeker, Mr. Sigler, sponsor.

The Shortridge Senate this year celebrated the fiftieth anniversary of its founding by Miss Laura Donnan in 1888. Special topics of discussion this year have been munitions, government owned radio stations, national lotteries, lynching, and boycott of Japanese salmon. Officers have been Helen White, president; Alfred Dobrowitz, first vice-president; Marvin Borman, second vice-president; Patricia McGuire, secretary; and Arnold Marks, reading clerk.

R. O. T. C. NEWS

The Shortridge R. O. T. C. unit each year participates in two main events of nation-wide scope. The first, coming in the fall semester, is the Armistice Day Parade held each November 11. The Shortridge unit, under the splendid guidance of Staff Sgt. Albert Neff, U. S. A., and led by Cadet-Major Lucius O. Hamilton made a very good showing in this parade and was complimented highly by military authorities.

Each year an inspection is made by the federal government of all military units and the Indianapolis High Schools have their inspection in May. The Shortridge unit has placed first in the 5th corps area twice in the last three years and received the highest rating last year ever to be received by an Indianapolis unit.

The Officers' Club is an organization consisting of all the cadet officers, formed for the purpose of special instruction for the officers. It enables them to discharge their duties as leaders of the unit more proficiently. Each Tuesday during conference period in Room 129 the cadet officers gather for an informal school and discuss the finer points of the drill and class studies. There also the officers learn of the plans for the coming week so that they will be able to instruct and lead the boys unhesitatingly.

The Shortridge R. O. T. C. unit is especially handicapped in that it has no regular drill field. Each day suitable for drill, the unit marches up and down the streets around the school taking chances with trackless trolleys and dodging delivery trucks and automobiles. Then in April, on Saturday mornings, the boys attend extra drill which is not compulsory. At these Saturday drills under Sgt. Neff and the cadet officers, the boys are taught the principles of combat and the essentials of extended order.

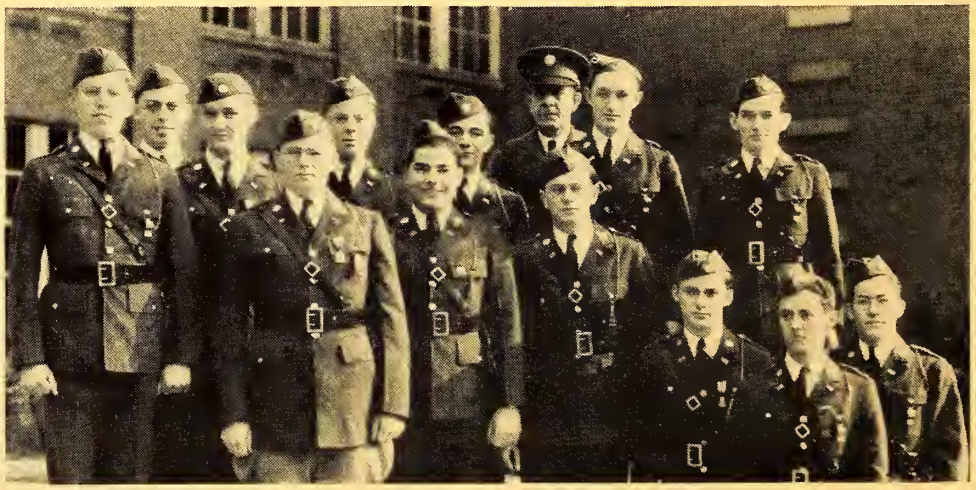

OFFICERS CLUB

First row: First Lieut. Carl Rasmussen, Major Lucius Hamilton, Captain Bob Miller, Captain Bill Woodling, Captain Harold Lambertus, Second Lieut. S. J. Copeland, Second Lieut. Jean R. Marlette. **Second row:** Captain Harold Steup, First Lieut. Robert Axum, First Lieut. James Henderson, First Lieut. James Willingham, Staff Sergeant Neff, U. S. Army, sponsor, Second Lieut. Merrill Pyle, Second Lieut. Irwin Herman.

STUDENT COUNCIL

The Shortridge Student Council, under the faculty sponsorship of James C. Beane, of the Shortridge English department, is one of the few student organizations in Shortridge High School which has all four classes represented in its membership. Five seniors, four juniors, three sophomores, and two freshmen are members of the Council. Virginia Burkholder is an honorary member. Temporary officers, elected to serve until the membership of the Council reached full strength, were Madelyn Pugh, who served as chairman, and Phyllis Hadden, who acted as secretary. Permanent officers elected in the late fall were Ed Ziegner, president; Jack Brown, vice-president; Mary Glossbrenner, vice-president; and Madelyn Pugh, secretary.

The outstanding project of the Council this year has been an attempt to reduce the noise and confusion in the lunchroom. With all members co-operating, a program which included the broadcasting system at Shortridge, the Echo, visual facts, and a poster contest was launched early in January. The program was continued for several weeks, with some progress being made. Another project was the management of the Shortridge Band concert in Caleb Mills Hall on February 4. The Council meets regularly in Room 223 at conference period on Monday afternoon.

Seniors who are members of the Council are Bill Stautz, Madelyn Pugh, Howard Wilcox, Margaret Zaph, and Edward Ziegner. Jack Anderson and Mary Scott Morse are the senior alternates. Junior members are Jack Brown, Dorothy Beem, Bill Shirley, and Barbara Fuller. Junior alternates are Bob Bracken and Sylvia Pittman. Sophomore members are Jean Elliot, Mary Glossbrenner, and Kurt Vonnegut. Freshman members are Norma Smith and Bob Hendrickson.

STUDENT COUNCIL

Seated, left to right: Barbara Fuller, Sylvia Pittman, Jean Elliot, Mary Scott Morse, Mary Glossbrenner, Norma Smith, Ed Ziegner, president, Madelyn Pugh, Kurt Vonnegut, Bob Hendrickson, Bob Bracken. **Standing:** Howdy Wilcox, Jack Brown.

FICTION CLUB

First row: Robert Bracken, Sue Virginia Hull, Sarah Lindley, Margaret Ann Becker, Carl Steeg, Mark Holeman, Bruce Cameron. **Second row:** Bill Shirley, Mary Kershner, Gene Clairmont, Bill Starks, Joan Dougan, Louise Wilde, Madelyn Pugh, David Guthridge. **Third row:** Dorothy Ann Fisher, Mary Catherine Stair, Suzanne Clark, Katherine Parrish. **Fourth row:** Miss Ruth Armstrong, sponsor, Harold Steup, Carolyn Spencer, Bob Pace, Emily Glossbrenner, Dick Green, Marilynn Morgan, John Carson.

New members of the Fiction Club formed a junior group this year to study the technique of short story writing. Principal speakers were Mr. Robert Spencer, author of "Felicitia," Miss Bessie Breenawalt of L. S. Ayres, Miss Mary Orvis of Indiana University Extension Division, and Mr. Charles J. Wilkerson. Officers were: presidents, Dick Green and Mark Holeman; vice-presidents, Mary Kershner and Dotty Ann Fisher; secretaries, Jane Gillespie and Louise Wilde; treasurers, Ed Zeigner and Kim Greenough; program chairmen, Marilynn Morgan and Bruce Cameron.

GREENWICH CLUB

First row: Josephine Smith, Betty Jeanne Jackson, Katy Lou Matlock, Nina Harvey, Doris Wilson, Annette Simon, Miss Young, sponsor. **Second row:** Marilynn Morgan, Kim Greenough, Bob Pace, Eleanor Roberts.

Activities of the Greenwich Club for the year included a Russian tea, an Italian Spaghetti dinner, and a steak broil. The club has heard Mrs. Thor Wesenberg who spoke on "Creative Writing." Dr. Allegra Stewart discussed "Literary London," and Don Sparks reviewed the life and poems of Countee Cullen. All are Butler University faculty members. Officers have been Bob Pace and Kim Greenough, presidents; Marilynn Morgan and Betty Jean Jackson, vice-presidents; Annette Simon and Mildred Roberts, secretaries; and Dick Martz and Doris Tuttle, treasurers.

SENIOR DRAMA LEAGUE

First row: Marion Donnelly, Betty Ann Ginney, Hazel Gabbert, Margaret Diagger, Peggy Bosart, Betty Griffith, Virginia Perry. **Second row:** Alice Murphy, Noel Patenaude, Ruby Shelton, Emily MacNab, Mary Jane Lewis, Sue Ann Knippenberg, Joan Dougan, Jean Miller. **Third row (seated):** Jim Hall, Chuck Smith, Calvin Burke, Alice Hite, Evelyn Woodruff, Mary Lee Porter, Kathelyn Schockly, Betty Burckes, Virginia Robinson, Miss Theek. sponsor, Helen Galbraith, Evelyn Kettner. **Fourth row:** Dick Wilson, Jean Buschmann, Bob Bethuran, Betsy Reed, Don Peterson, Jack Brown, Richard Thomas, Jane Winters, Gaylord Hawkins, Mary Lou Van Horn, Ralph Singer, Kim Greenough, Mary Catherine Stair, Robert Krueger, Joan Colgan, Jack Stephens, Sam Mantel, Robert Stump, Robert Thurston, Bob Galbraith.

Under the auspices of the Senior Drama League, four plays were presented at the Round-Up this year: "Three's a Crowd," "Please Do Not Pick the Flowers," "The Bride Wore Red Pajamas," and "The Unicorn and the Fish." Outside speakers were Mr. Alfred Etcheverry and Mr. Richard Hoover, both of the Civic Theater. Officers for the year included Joan Colgan, president; Bill John McDermott, vice-president; Evelyn Kettner, secretary; Ruby Shelton, recording secretary; and Jean Buschmann, treasurer.

JUNIOR DRAMA LEAGUE

First row: Goldie Katz, Betty Jean Manthei, Peggy Joyce, Mary Concannon. **Second row:** Katherine Snellenberger, Elaine Nichol, Phyllis Moore. **Third row:** Ethel Seaman, Yvonne Murley, Joan Reynolds, Joan Hunming, Betty Beitman, Mavis King, Beth Henderson, Mary Stone, Marjorie Clark, Nancy Horne, Mary Virginia Gammon, Dorothy Ottinger. **Fourth row:** Sue Woodrow, Janet Cooler, Mavourneen Harshman, Helen White, Ruth Clore, Lucille Harshman, Phyllis Levy, Irvin Sablosky, Mary Alice Irish, Mrs. Winslow, sponsor, Mary Elizabeth Black, Jean Bosson, Janet Stayton.

HISTORY CLUB

First row: Pat Keiser, Marguerite Funkhouser, Agnes Brown, Margaret Ann Becker, Adeline Lewis, Mary Alice Adkins, Charles Breunig, Ann Adams, Dick Thornton. **Second row:** Lois Hall, Sue Virginia Hull, Pat Federman, Ruth Armstrong, Eloise Schumaker, Adelheid Poehlmann, Betty Lou Piez, Mary Dyer, Dorothea Mack, Jeanne Seward, Virginia Robinson, Madelyn Pugh. **Third row:** Mr. Seehausen, sponsor, Charles Smith, Betty Walsh, Dan McConnell, Arthur Northrup, Allen Vestal, Bob Miller, Fred Jones, Irwin McCullough, Sarah Lindley, Martha Stanford, Kitty Parrish.

The principal project of the History Club for the year was the very successful presentation of the Tatterman Marionettes in the fall. At the beginning of each semester, several tryouts who submitted papers concerning some topic of Indiana Historical interest were admitted to the club. Officers for the fall semester were Arthur Northrup, president; Ruth Armstrong, secretary; and Bob Miller, treasurer. Spring officers included Irvin McCullough, president; Sarah Lindley, secretary; and Allan Vestal, treasurer.

PRE-TIME CLUB

First row: Adeline Cooling, Jacquie Walker, Teddy Beall, Noble de Roin, **Second row:** Dona Reed, Katherine Mitchell, Betty Beane. **Third row:** Margaret Collman, Dorothy Herman. **Fourth row:** Dorathea West, Lorraine Beane, Marjorie Rafnel, Naomi Schneider, Mildred Shaffner, Ted McConnell, Byrle Taylor, Mr. Wright, sponsor.

The Pre-Time Club is interested in many types of pre-historic life, such as that of dinosaurs, Neanderthal men, pre-historic birds, and fossils, and archeology in general. Mr. Howard Wright, of the science department, is the sponsor and has provided the club with interesting ideas and material. Noble De Roin is the founder of the club and is holding his fourth consecutive term as president. The former vice-president, Dave Shryer, was succeeded by Teddy Beal, and the secretary-treasurer, Charleen Dabbs, by Lorraine Bean.

MYTHOLOGY CLUB

First row: Stanley Blair, Fred Carpenter, John Miller, John Place, Parmley Fishback, Charles Wilson. **Second row:** Phyllis Cooler, Naomi Harrington, Marjorie Sing, Christine Cherpas, Angelein McLean, Ruth Armstrong, Sue Virginia Hull, Eleanor Haston. **Third row:** Jane Goodlet, Miss Rupp, sponsor, La Vone Ostermeyer, Jean Burge, Mary Jane Werner, Betty Cunningham,

The Mythology Club, sponsored by Miss Laura Rupp, has presented several mythological stories and plays which have acquainted the members with the origin and value of myths. Fall officers were: Parmley Fishback, president; La Vone Ostermeyer, vice-president; Naomi Harrington, secretary; Sue Virginia Hull, treasurer; and Christina Cherpas, program chairman. The spring officers are: Parmley Fishback, president; LaVonne Ostermeyer, vice-president; Mary Jane Werner, treasurer; Phyllis Coller, secretary; and Christina Cherpas, program chairman.

SENATUS POPULUSQUE ROMANUS

The S. P. Q. R. was organized in November, 1937 for the purpose of stimulating interest in Latin and Greek civilization and literature outside the walls of the classroom. The membership is limited to Cicero and Vergil students with high scholastic records who submit a paper on a classical subject. Programs this year consisted of speeches by Mrs. Watson and Miss Lloyd, plays on classical themes, reports by members, and one social meeting each semester. The officers have been Charles Breunig, consul; Louise Wilde, praetor; Bates Johnson, scriba; and Bill Hall, quaestor. The sponsor is Miss Josephine Davidson.

GERMAN CLUB

First row (seated): Don Tudor, Marcus Goldman, Evelyn Kettner, Betty Poole, Mary Nell Washburn, Kathryn Kosanke, Louise Klinge, Chuck Brandt, Charles Good. **Second row:** Witt Hadley, Charles Rice, Barbara Hoss. **Third row:** Harold Steup, Paul Seehausen, Patricia Keiser, Sylvia Maierson, Carol Chupp, Ruth Moreland. **Fourth row:** Alberta Hoffman, Vivian Mulford, Angelein McLean, Adelheid Poehlmann, Wilma Ambuhl, Suzanne Clark, Gaar Johnson, Joan Buschmann, Sylvia Pittman, Mary Klutey, Rogers Smith, Miss Reiter, sponsor, John Ambuhl, Joe Tuchman, John Hatfield, Tom Fleischer. **Fifth row:** Harriet Kwitney, Hilda Becker, Marjorie Rasmussen, Pauline Claffey, Ruth Matthews, Betty L. Miller, Dorothy Weber, Marjorie Rosebrock, Margaret Studebaker, Herbert Spencer, Ted Rosebrock, Omer Foust. **Sixth row:** Bill Balch, Dave Guthridge, Ruth Krampe, Mary Elizabeth Gessert, Urte Smolenski, James Rasmussen, Roy Johnson, James Simmons.

In October, Mr. D. T. Weir, assistant school superintendent, spoke on the subject, "Germany" before the club. During the Christmas season, a tea was given for the mothers of those in the German department, and the decorating of a display window was adopted as an annual project. The first semester officers were Tom Fleischer, Gaar Johnson, Marynell Washburn, and Bates Johnson. Under the second semesters's officers, Gaar Johnson, Patricia Keiser, Mary E. Gessert, and Witt Hadley, a skating party and a picnic were held. An alumni club was organized during this semester.

DAS DEUTSCHE ECHO

Left to right: Tom Fleischer, Boris Meditch, Rogers Smith, Mr. Groth, sponsor.

Das Shortridge Deutsche Echo is written and edited by students of the German department under the supervision of Mr. Lester F. Groth. Last December it made its first appearance and it is being continued as a semi-annual publication. The first staff was: Rogers Smith and Boris Meditch, editors; Jeanne Tudor, Frank McCrady, Tom Fleischer, Jim Martin, and Gordon Edwards, reporters; and Kathryn Kosanke and Elaine Fry, sales staff.

CAMERA CLUB

First row: Phyllis Cooler, Dixie Gray, Mary Guire. **Second row:** Steve Minton, Nick Smyrnis, Bob Bracken, Francis Jo Gray, Pauline Rupel, Lois Mathieson, Martha Graves, Virginia Flory, Milton Tavel. **Third row:** Tony Cherpas, Rogers Smith, Bob Galbraith, Dave Jones. **Fourth row:** Mr. Grubbs, sponsor, Dick Pinkham, Gaylord Hawkins, Bob Pitcher, Frank McIlvaine.

The Camera Club was reorganized in the fall of 1937. New officers were elected and a new constitution adopted. The officers are Steve Minton, president; Dave Jones, vice-president; Bill Stark, treasurer; and Virginia Flory, secretary. Mr. Grubbs is the Club sponsor.

The Camera Club members are interested in recording school activities and personalities and promoting an annual exhibition of photographs. The club welcomes those who make photography their hobby.

SPANISH CLUB

First row: Doris Becker, Keith Rogers, Charles Dickons, Tom Nickell, Micky McMurdo. **Second row:** Margaret Stark, Janet Beach, Dorothy Everett, Patricia Hollowitz, Phyllis Lamson, Dorothy Kluty, Ann Henderson, Jim Diaz. **Third row:** Betty Haupt, Miss Whisenand, sponsor, Marge Blackwell, Betty Spickelmier, Helen Reuleaux. Richard Norton, president, is absent.

The Spanish Club, organized to promote a better understanding of Spanish and the countries in which it is spoken, has been led by the following officers this year: Richard Norton, president; Charles Dickens, vice-president; Janet Beach, secretary; Patricia Hollowitz, treasurer; and John Jones, sergeant-at-arms. Principal speakers of the year have been: Miss Lewman, Miss Washburn, and Mr. Johnson of the faculty; Mr. Frances Findkey, Miss Joy Dickens, and Mr. Fred Dickens, all of Butler University.

CHEM CLUB

First row: Jean Hackerd, Harriet Rutledge, Miss Martin, sponsor, Betty Lewis, Harriet Kreuger, Barbara Tuck, Margery Northrop, Dorothy Evans, Jean Birch, Barbara Badger, Louis McAnly, Morris Green, Dave Guthridge, Marcus Goldman, Rogers Smith, Jean Buschmann, Marguerite Funkhouser, Betty Efroymson, Charles Good, Richard Martz. **Second row:** Joan Silberman, Jim Sublette, J. R. Marlette, Bill Lancet, Bill Lewis, Mary Catherine Stair, Jim Hutchison, Ed Strickland, Robert Kahn.

The Chemistry Club, sponsored by Miss Lois Martin, this year inaugurated a new point system for entrance and for maintenance of membership. Officers for the fall semester were Louis McAnly, chairman, and Martha Graves, secretary-treasurer. John R. Kuebler spoke on "Chemical Gases in Warfare." Fifteen members of the club attended the Junior Academy of Science meeting held in North Manchester in November. Officers for the spring semester were Bill Lancet, president; Marguerite Funkhouser, vice-president; Martha Graves, secretary; and Bill Lewis, treasurer. Howard Wright spoke to the club on "Hormones."

RADIO CLUB

First row: John Spiznagle, Dick Lieber, Don Brewer, Dona Reed, Dale Bower, John Humphrey, Charles Sutherlin, Mr. Holaday, sponsor. **Second row:** Forrest Wilcox, Harry McGee, Bob Carpenter, Bill Starks, Stanley Hartman.

The Shortridge Radio Club is composed of boys and girls who are interested in radio, both receiving and transmitting. For those interested in receiving, the club has organized a set-building class. DX contests were held for receiving foreign amateur broadcasts. The club owns and operates amateur station W9VTS for those interested in transmitting.

MATH CLUB

First row: Suzanne Clark, Harriet Shelhorn, Joan Mick, Joan Silberman. **Second row:** Thelma Einbinder, Lavon Ostermeyer, Miss Ocker, sponsor, Pat Federman, Shirly Einbinder, Betty Griffith, Jean Hackerd, Martin Wirth, Harriet Rutledge, Bill Tucker, Charles Good. **Third row:** Mary Meyers, Bob Kahn, Edward Rice, Jerry Motley, Witt Hadley, Jane Cole. **Fourth row:** Steve Minton, Chuck Brandt, Jack Brown, Bruce Cameron, Don Bruce, Fred Jones, Bill Glickert, Gordon McWorkman.

The Shortridge Mathematics Club has enjoyed the lectures of Mr. Carnahan, Mr. Geisler, Mr. Morrison and Mr. Keesling during the past year. The club, sponsored by Miss Ocker, gave a party for their many new members last fall. They have tutored several failing mathematics students and some of the members made puzzles which were on display at the Math teachers' convention. Steve Minton and Joan Silberman piloted the club through the year's activities.

JUNIOR MATH CLUB

First row: Leslie Weaver, Marilyn Miller, Dorthy Combs, Peggy Walsh, Billy Ireland, Tom Ahern, John Miller, Clarke Thurman. **Second row:** Zelda Klezmen, Janet Gregory, Gladys Mearling, Alice Wood, Elama Williams, Jean Reynolds, Bert Goldberg, Bob Gemmer, Bill Strode, Rea Bolen, Miss Custer, sponsor. **Third row:** Gloria Morgan, Mary Ann Morrison, Jean Moore, Janet Stayton, Cordelia Hayes, Marguerite Travis.

Two guest speakers were secured for the Junior Math Club this year: C. L. Morrison discussed the "Abacus" in a very entertaining manner, and E. Carl Watson delivered a very enlightening talk upon "Sundials." The club, under the sponsorship of Miss Custer, presented a playlet, "Out of the Past," and enjoyed two parties, a Christmas party and a spring outing.

SCOUT CLUB

First row: George Brown, Jean Marlette, Jim Hutchison, Walter Tinsley, Bob Hollingsworth, Ray Jones, Gordon Edwards. **Second row:** Jim Sales, Bob Hall. **Third row:** John Thornberry, Ted Rosebrock, John Beeler, Robert Bracken, Alvin Barrows, Philip Sigler, Bob Swaim, Bob Harger, Mr. Hadley, sponsor.

With a rather large attendance at meetings, a club hike planned, and a contest between three teams in full swing, the Scout Club, sponsored by Mr. Joel W. Hadley, has had an active year. Talks concerning Conservation merit badge, on which the club is working, have been given by Phil Sigler, Don Horth, Bob Swaim, and Gordon Edwards. Club officers are: J. Gordon Edwards, president; Bill Lancet, vice-president; John Thornberry, secretary; and Phil Huston, assistant secretary.

FENCING CLUB

First row: Tom Hedge, Bob Harkness, David Millard. **Second row:** Walter Carpenter, Arthur Jacobs, Mr. Morrison, sponsor. **Third row:** Joe Coleman, John McRoe, Bob Galbraith. **Fourth row:** Jim Thurston, Bob Fisher, Boris Meditch.

The Shortridge Fencing Club was organized three years ago, through the efforts of a group of boys interested in the sport. The club is composed entirely of boys and has produced a number of excellent fencers. Every Tuesday, under the sponsorship of Mr. Morrison, of the physics department, the Fencing Club meets in the Projection room. Art Jacobs has served as president of the club this year.

PADDLE CLUB

First row: Emma Lou Goshorn, Miriam Sturm, Mary Alice Claycombe, Annette Simon, Phyllis Hadden. **Second row:** Pat Jackson, Norma Miller, Diane Cohn, Betty Jane Lewis. Miss Fike, sponsor, is absent.

Interest in the Paddle Club has been maintained this year by weekly tournaments among the members by the sponsoring of an exhibition match between Sally Green and Roger Downs, two nationally known table tennis stars. The club also sponsored a project at the 1937 Round-Up, and its members have engaged in four matches with groups of Shortridge boys. Officers have been Norma Miller, president; Martha Lou Sunderland, vice-president and treasurer; Patsy Jackson, secretary; and Diane Cohn, tournament chairman.

HOME ECONOMICS

First row: Lois Jean Shipley, Dorothea Mack, Katherine Eltzroth, Ruby Shelton. **Second row:** Betty La Vonne Calvin, Elizabeth Moore, Pauline Rupel, Betty Ann Miller, Maryethel Saurey, Mary Dyer, Virginia Spray, Vivian Dickerson, Betty Corrigan. **Third row:** Phyllis Hartley, Thelma Einbinder, Winifred Kreipke, Mary Dixie Gray, Othela Schaffer, Betty Lou Arner, Mrs. Porter, sponsor, Carolyn Myers, Beverly Carlisle, Virginia Lewis, Mary Guire, Phyllis Cooler, Lois Liljeblad, Peggy Lee.

The Home Economics Club this year sent two representatives to the Indiana State Home Economics Association, and other members presented a playlet before the Convention Group. The Club together with the Junior Red Cross Organization made stuffed animals which were sent to city kindergartens at Christmas. Officers for the year were presidents: Virginia Lewis, Betty Corrigan; vice-presidents: Ruth Cabalzer, Ruby Shelton; secretaries: Katherine Eltzroth, Dorothea Mack; treasurers: Mary Knapp and Virginia Spray.

TRUE BLUE OFFICERS

First row: Sallie Vaught, publicity; Mary Nell Washburn, cabinet; Betty Skinner, basketball. **Second row:** Mary Murphy, cabinet; Barbara Krieg, necrology; Dorothy Klutey, stickers; Ann Adams, booster; Mrs. Thompson, sponsor; Marie Wagner, big sister; Mary Alice Adkins, president; Joan Colgan, cabinet; and absent, Virginia Skinner, special events.

BIG SISTERS

With a membership of over two hundred girls, the Big Sister department of the True Blue Club has acquainted freshmen with the halls and customs of Shortridge at the opening of the spring and fall semesters. Death notices in the Echo and notes of sympathy were written by members of the Necrology department. Despite the absence of a home football field, where in ordinary years cokes and candy are sold, the Booster department earned over seventy-five dollars by selling ice cream at basketball games and school dances, and through the sale of Shortridge stickers and blue and white roses. With this money and that left in the treasury from other years, the club bought new furnishings for the office of Mrs. Della Thompson, Dean of Girls and sponsor of the organization. Among the purchases were two desks for the outer office, two table lamps, curtains, chairs, and an oil painting. The club also bought a couch cover for Mr. Buck's office. Social activities for the year included a style show and tea at Ayres auditorium in the latter part of January. It was given for members of all departments of the club, and five big sisters modeled. A party for officers and service point girls was held late in the spring semester.

GIRL RESERVES

First row: Evelyn Quinn, Ruth Ann Quick. **Second row:** Kathleen Shockly, Betty Baldwin, Nina Harvey. **Third row:** Mabel Ragan, Mary Jane Shepard, Elizabeth Moore, June Shearin, Virginia Berry, Alice Greene, Pauline Rupel, Betty Harvey, Joan Campbell, Miss Waterbury, sponsor.

Led by President Evelyn Quinn, Vice-president Pauline Rupel and Secretary - treasurer Virginia Berry, the Girl Reserve Club this year studied similar organizations of other lands. Other activities of the club included the making of scrap books for the Red Cross, and the presentation of the play "Down to Earth" concerning the code and symbol of the organization. Social meetings included a fudge party, a wiener roast, and a supper at the Y. W. C. A.

CAMP FIRE GIRLS

Front row: Betty Cade, Paula McClurg, Mary Blackmore, Dorothy Ziegler, Betty Terhune, Dorothy Klutey, Margaret Hewes, Miss Reiter, sponsor. **Back row:** Inez Branson, Pauline Sexson, Mary E. Smith, Mary Jane Eble, Pat McGuire, Marian Skillman.

The Shortridge Camp Fire Girls, the Neta group, is under the sponsorship of Miss Louise Reiter of the German department. It is one of the most active groups in the city. Special activities for the year included hikes, pitch-in dinners, mother-daughter teas, week-end camping trips, skating parties and city-wide projects. Officers of the Neta group are: president, Edna Mae Lewis; vice-president, Jane Wilcox; treasurer, Paula McClurg; secretary, Mary Blackmore; and scribe, Gloria Tomlinson.

FIRST AID ASSISTANTS

Seated, left to right: Betsy Moore, Mildred Couch, Gertrude Laney, Evelyn Woodruff, Viola Lloyd, Eldamerle Warrenburg, Marjorie Davis, Dorothy Link, Vera Stanly, Mary Davis, Lenore Brown, Virginia Hoemire, Catherine McGinty. **Standing, left to right:** Dorothy Jane William, Miss Moran and Miss Gaskill, sponsors, and Hazel Heidenreich.

The first aid assistants may be found on duty in the Health Service every hour of the day. They assist the nurses in caring for the students who become ill, and perform other duties incident to the Health Service. These assistants are students who have had the course in Home Nursing and have shown an aptitude for the work.

RED CROSS REPRESENTATIVES

Among those in the picture are — **First row:** Mable Southerland, Geneva Perkins, Lois Hill, Peggy Joyce, Shirley Pierce, Hazel Aefke, Marjorie Richart, Jane Cook. **Second row:** Jimmy Presser, Janet Smith, Phyllis Hauley, Jean Miller, Mable Wales, Mary Lou Stout, Joyce Dean, Bob Benjamin, Martha Shaw, Helen Lou Rodgers. **Third row:** Bob Bracken, Bernice Stafford, Elizabeth Trittpo, Margaret Coleman, Adele Sternberger, Billy Bruner, Mary Alice Hussy, Betty Jane Yearian, Isabelle Thrush. **Fourth row:** Irvin Herrmann, Lois Mathieson, Alfred McCormick, Mary Elizabeth Smith, Ruth Cabalzen; Patty Kurl, Janet Jarrett, Evelyn Stutesman, Jean Tangeman, Miss Gaskill, sponsor, Ann Wilson, Ruth Price, Mrs. Conrad, sponsor.

The Junior Red Cross is a part of the national organization, and the chapter at Shortridge is composed of all those interested in Red Cross work, in addition to home room representatives. Under the sponsorship of Mrs. Opal G. Conrad, Miss Ina Gaskill, and Miss Marie Moran, the chapter has aided in national and local projects, such as, helping in the flood areas. and providing equipment and toys for nurseries. The chapter's officers for 1937 and 1938 have been: Marjorie Richart, president; Marjorie Sheridan, vice-president; and Ruth Cabalzer, secretary.

STAMP CLUB

First row (seated): Jim Hamilton, Jim Burke, Tom Field, Gladys Mearling, Martha Jane Miller, Mr. Gambold, sponsor, Richard Gilliom, John Leslie, Jack Burton, Gordon McKinney. **Second row (standing):** John Mingle, Fred Weicking, Edward Rice, Phil Irwin, George Martin.

One of the foremost activities of the Stamp Club this year was the presentation of a contest consisting of questions which covered a great many fields of philately. Henry Wakeland won the contest and Jim Henderson and Jack Siegesmund placed second and third respectively. Another project of the club, under Mr. Willard Gambold's sponsorship, was the preparation of a very colorful window display. Officers for the year were: Richard Gilliom and Edward Rice, presidents; John Leslie and Richard Gilliom, vice-presidents; and Martha Jane Miller and Phil Irwin, secretary-treasurers.

BOWLING LEAGUE

First row: Tom Nickell, Bob Seybold, Charles Legeman, Bill Barrett, Rogers Smith. **Second row:** Edwin Kelb, Jim Wright, Bill Starks. **Third row:** Wes Kidwell, Jack Fahey, Joe Akard, Don Lushbaugh, Howard Burkholder, Lester Rosenthal, Louis McAnly, Don Erler, Dick Carson, Abe Schuchman, Wilbur Downs, Walter Carpenter. **Fourth row:** (Captains) John Hatfield, Jim Ross, Mr. Groth, sponsor, Harry Link, Bill Hall, Howdy Wilcox.

The Shortridge High School Bowling League has been a part of the extra-curricular system of Shortridge for the last six years. This year's League, which was sponsored by Lester F. Groth, of the German department, was made up of six five-man teams and each team had an alternate starter. This year's teams and captains are as follows: Hoosiers, Howdy Wilcox; Boilermakers, Harry Link; Buckeyes, Jack Hatfield; Wildcats, Jim Wells; Wolverines, Bill Hall; Gophers, Jim Ross.

PRINTERS' PI STAFF

First row: Tom Ahern, Paul Dawson, George Lewis, Milton Gellman, Fred Horner, Gene Larkin, Mr. Irby, sponsor. **Second row:** James Wright, William Taylor, Dick Tankersley, Bill Steinhauser, Carl Rasmussen. **Third row:** Ernest Robertson, Robert Keiser, Wayne Brownlee, Robert Benjamin.

Printers' Pi staff, consisting of members of printing classes taught by Mr. Harold F. Irby, publishes several editions of the paper, Printers' Pi, each year. Each printing student writes and sets a story concerning some incident or activity in which he has been involved. The staff assembles the type into pages for publication. This year the printing students increased the size of the paper, publishing six-page and eight-page editions. The staff intends to publish the annual edition of the Printers' Yearbook this month. This book consists of a paragraph and cartoon of each printing student, and individual pictures of graduating printing students.

EQUESTRIENNE CLUB

Left to right: Marian Donnelly, Rosanne Smith, Martha Jo Cantwell, Eleanor Roberts, Jean Wichser, Patty Goode, Mary Louise Savage, Maury Taylor, Miss Simmons, sponsor, Janice Tripp.

The Equestrienne Club was organized in the spring of 1937 by a group of enthusiastic horse lovers. They chose the picturesque bridle paths of the Gregg farm for their weekly jaunts, with occasional winter riding in the coliseum of the Fair Grounds. Miss Audrey Pugh delivered a very educational talk at a recent meeting. The following officers were installed at the organization of the club: Patty Goode, president; Mary Louise Savidge, secretary; Virginia Goodrich, treasurer.

Shortridge Music Department

THE BAND

The Shortridge Band, directed by Mr. Robert J. Shultz, had a very successful year. During the football season the band played at all the home games. Many new and interesting marching formations were used on these occasions. During the basketball season, too, the band played at all of the home games.

For its public concert February 4, the band presented a program composed almost entirely of Wagnerian selections. The band played also for pep sessions, for the school P. T. A. as well as for the City P. T. A., and on many other occasions. Two broadcasts were made during the season over station WIRE.

Twenty-three seniors were awarded band sweaters this year in reward for their loyal service to the band.

THE SHORTRIDGE ORCHESTRA

The Shortridge Orchestra, under the direction of Will F. Wise, has enjoyed a successful season. The members of the orchestra have a capacity for diligent practice as shown by the difficulty of some of the compositions played.

The orchestra has presented concerts in the auditorium for the students. It also played for the Y. M. C. A. meeting at English Theater and for the Shortridge Parent-Teacher Association. During the past year the

CHOIR

orchestra presented the first program of a series of remote control broadcasts from the various city high schools over station WIRE. It also enjoyed the distinction of playing for the district convention of Rotary Clubs at the Claypool Hotel.

THE VOCAL DEPARTMENT

The Choir, Boys' Glee Club, and Voice Ensemble, directed by Laura C. Moag, and groups from these organizations have taken part in many musical events, including programs in Auditorium for school and Parent-Teacher groups, in churches, civic clubs, public institutions, and radio broadcasts.

The Spring Concert including the orchestra, the band, and a chorus of several hundred under the direction of the music department was the outstanding musical event of the year.

Miss Houseman has been the organist and accompanist for programs.

GIRLS' GLEE CLUB

The Girls' Glee Club, under the leadership of Miss Geraldine Trotter, is composed of sixty members who were selected by audition. This organization has been developed until now it is one of the best known Shortridge musical groups.

The Glee Club has given a great many programs this year; they sang at the Indianapolis Matinee Musicale, gave programs at various churches at Christmas, and entertained at clubs and school auditorium exercises.

Their most recent performances were at the Indianapolis Council of Parent-Teacher Associations, and at the Shortridge Music Festival.

ENSEMBLE

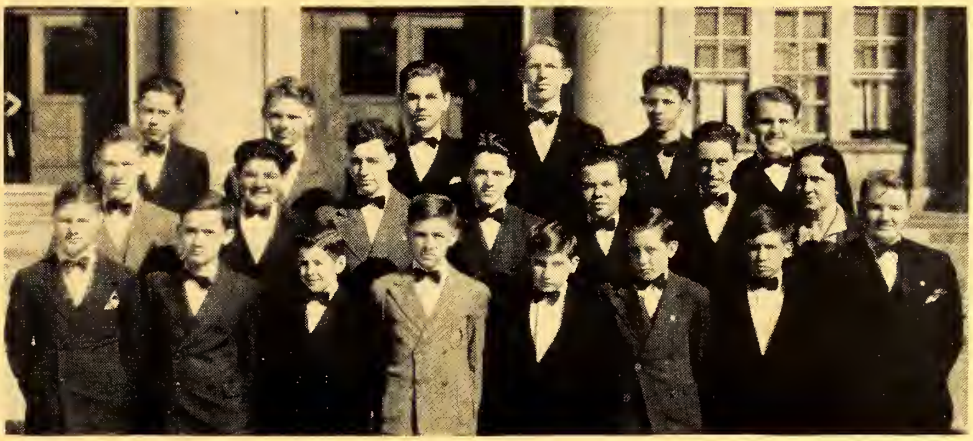

BOYS' GLEE CLUB

BATON

The Shortridge Baton, formed during the spring term of this year, is the only musical organization outside of the school curriculum, and membership is open to any student by try-out. Baton has a board consisting of six students: Betty Burckes, Martha Robbins, Jeanne Seward, Calvin Burke, Bill Shirley, James Lee, president, and Miss Geraldine Trotter, of the music department, sponsor. Programs have been presented by members, with well-known musicians as guest performers.

SOCIAL COMMITTEE

First row: Miss Pratt, sponsor, Bill Balch, Bates Johnson, Bob Harger, Charles Legeman, Sam Mantel, Guy Boyd, Jack Burick. **Second row:** Mary Frances Greene, Martha Shaw, Pam Valentine, Joy Mackey, Juanita Hamp, Peggy Hussey, Virginia Burkholder, Thelma Einbinder, Rosanna Smith, Bob Sternberger, Louise Wilde. **Third row:** Jane Freihofer, Claribel Hall, Jeanne Wills, Patty Hill, Jean York, Doris Jones, Marian Wilcox, Shirley Einbinder, Marion Donnelly, Ross Christena, Sue Virginia Hull. **Fourth row:** Howdy Wilcox, Dot Ball, Madelyn Pugh, Bill Hall, Claire Patten, Susanne Clark, Sarah Lindley. **Fifth row:** Jim Gilson, Bill Thompson, Dick Fisher, Jane Winters, Martha Jo Cantwell, Nancy Heath, Nancy Trimble, Sylvia Pittman . . . Social Committee members not appearing in the picture are: Dorothy Beem, Ann Bishop, Charles Breunig, Edward Flaningham, Alma Freyn, Elinor Hess, Norma Miller, Mary Louise Savidge, Clyde Sandberg, Charles Smith, Martha Tufts, Mary Lou Westfall, Margaret Zaph.

Parties given this year by the Social Committee were the Fall Ball in October; the Annual Fall Round-Up, (assisting the P. T. A.), in December; the Gym Jam in January; and the Blue Belle - Uglyman Hop in March.

Attendance at the dances varied from four-hundred to eight-hundred, and the proceeds were used for school activities. A new feature this year was the Hospitality Committee which was appointed for each party to see that everyone had a good time.

Officers for the year were: president, Howard Wilcox; vice-president, Doris Jones; secretary, Jean York; treasurer, Robert Harger. Ross Christena and Bill Thompson acted as radio chairmen; Madelyn Pugh, publicity chairman; Howard Wilcox, music chairman; and Jack Burich, door guard chairman. Chairmen of the parties were Virginia Burkholder for the Fall Ball; Madelyn Pugh, Gym Jam; Ross Christena, The Round-Up; and Charles Legeman and Peggy Hussey for the Blue Belle - Uglyman Hop.

Shortridge

Blue Belle

for 1938 . . .

NANCY TRIMBLE

Candidates . . .

VIRGINIA BURKHOLDER
JEAN WICHSER
PEGGY LEE BRIDGES
DORIS JONES
MARY SCOTT MORSE
MADELYN PUGH
DOROTHY RYBOLT
CHRIS SCHRADER
JEAN YORK

Shortridge

Uglyman

for 1938 . . .

CHARLES SMITH

Candidates . . .

BILL STAUTZ
EMORY SCHLAKE
CHARLES BUTZ
JIM GILSON
BOB HARGER
BRAD HOELSCHER
BATES JOHNSON
NELSON JOHNSON
HOWDY WILCOX

1

2

3

4

5

7

6

8

9

10

11

12

13

14

15

16

17

18

20

19

21

22

23

24

25

ASTROLOGICAL

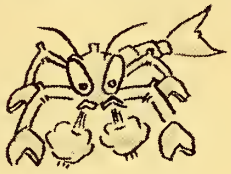

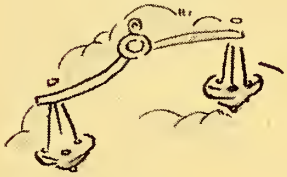

REVIEW OF

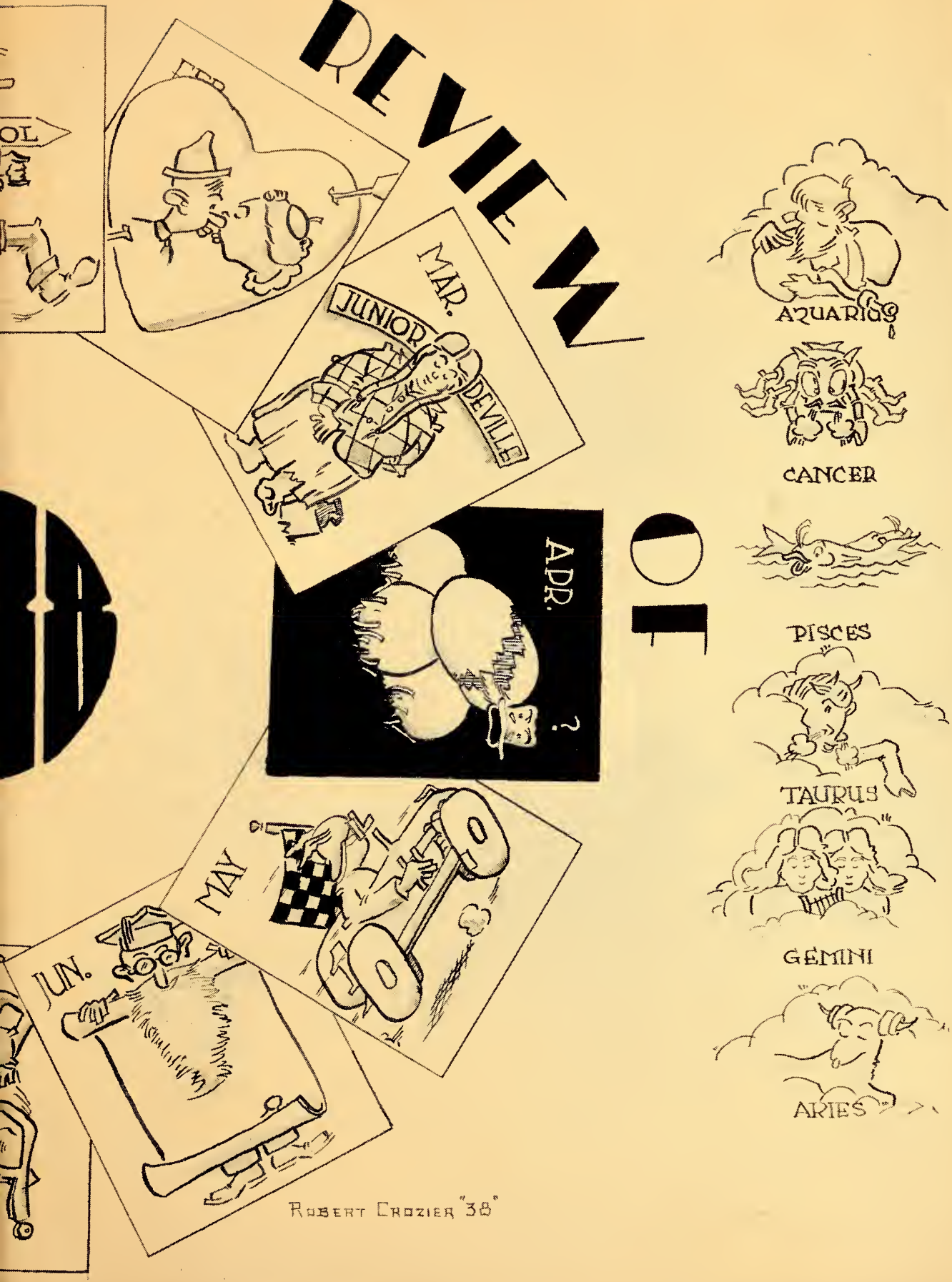

ROBERT CROZIER "38"

THE CLASS OF 1939

On November 23, 1937, the class of '39 elected its Junior officers: Bradford Hoelscher, president; Nancy Trimble, vice-president; Marian Wilcox, secretary; Andrew Diddel, treasurer; and Charles Smith, Junior Vaudeville chairman. Student Council representatives were Dorothy Beem, Barbara Fuller, William Shirley, and Jack Brown. Sylvia Pittman and Robert Braken were chosen alternates.

The class sponsors, Mrs. Nell Thomas and Enoch D. Burton, supervised the efforts of able and hardworking Charles Smith in the six acts of the Juniors' biggest activity, the annual Vaudeville.

The act voted winner was "Dusk Dream Revue" with Arvine Roe as chairman. Faculty sponsors were Walter Geisler and Hiram Hensel. Two members of the act, Rosemary White, graceful acrobatic dancer, and John Vickery, one-man percussion section in the band, received individual honors.

The other individual awards were gained by Gilmore Johnson, versatile dancer, and Mary Catherine Stair, harpist and singer.

"Sing, String, Swing Session," under co-chairmen Katy Lou Matlock and Audrey Watson got a close runner-up vote. It included the comedy skit, "Snow White and the Four Dwarfs."

"A Wedding" directed by Miss Eleanor Dee Theek, was well enacted and won third place.

Good stage effects, singing and dancing, policemen and nurse maids featured in Eloise Wilson's "A Night in a Park."

An all boy pantomime with the song "The Martins and the Coys" and a variety show, "The Baby Ruth Hour" were the other regular acts.

Intermission acts, with Kim Greenough as general chairman, were: harpist, harmonica swing band, swing trio, and a marimba duet. A silver stage curtain and two spotlights, first used in this Vaudeville, were presented by the class to the school.

Marian Wilcox, secretary.

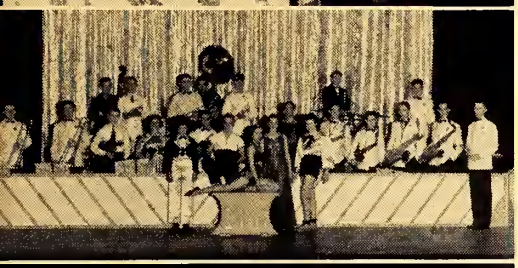

THE SHORTRIDGE ANNUAL ROUND-UP

On Friday night, December 3, 1937, took place one of the outstanding social functions of Shortridge — the Annual Round-Up, sponsored by the Parent-Teacher Association.

This worthy project is held for the purpose of raising money for the Shortridge Student Aid Fund, and is made possible only through the untiring efforts of those who promote it — parents, teachers, and students. Our thanks for this year's splendid success are due to Mr. Walter C. Geisler, General Chairman of the 1937 Round-Up, and popular member of the Shortridge faculty. Much credit is also due Mrs. Matthew Winters, P. T. A. General Chairman, and her group, and also the Shortridge teachers who cheerfully donated their services to organize the Round-Up.

The main features of the Round-Up were dancing in the Gym and a series of excellent one-act plays which was presented in the auditorium. Bingo games, a Hobby Show, a Shooting Gallery, a Game of Skill, Fortune Telling, Handwriting Analysis, a Fish Pond, Optical Illusions, and Lucky Hats were among the many attractions of this gala event. Candy, ice cream, and Coca Cola were sold; colorful venders roamed the halls, and a general air of festivity reigned.

The members of the class of 1938 take great pride in the various parts they have taken in the Round-Ups of the past four years, and those evenings will long be remembered from our high school days.

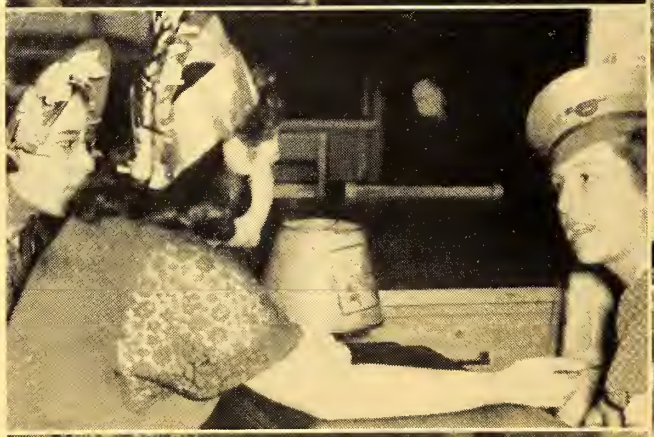

STRASSENCAFE
DIN0241

Barbara Jean Hass

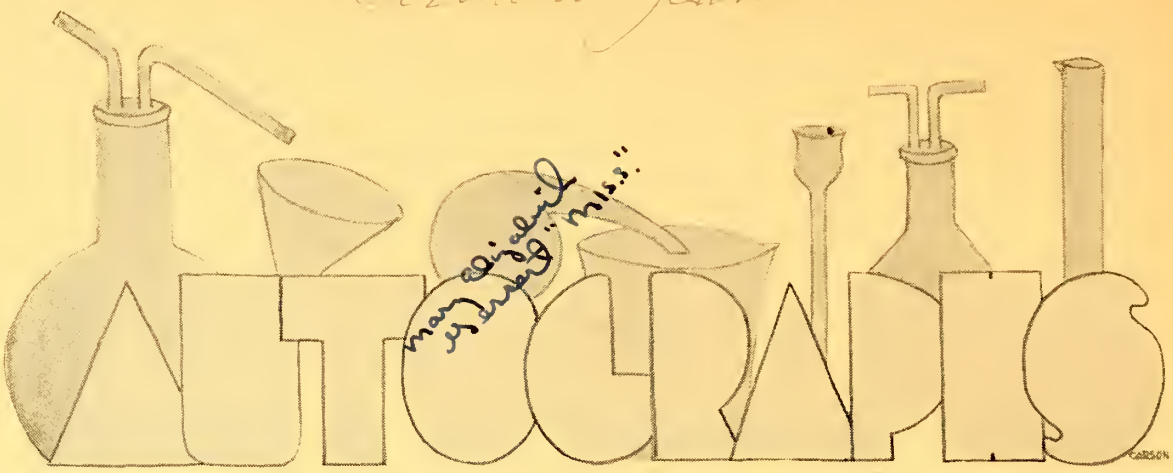

Jean Heustis AT
Howard Montgomery
Marianna Berry '39
Emma Gene Cole '39
Boyd D. Taylor '39

Fritzi Yaeger
Jeanette Rappaport '39
~~Janie Steves~~
Maxine DeBoer

Virginia Berry '39
Jeanette Rappaport '39

Jane Darrow '39

ACKNOWLEDGMENTS

An acknowledgment to Louise Wilde whose co - operation contributed materially to the successful completion of this Shortridge Annual.

Candid camera contest won by Robert K. Galbraith, No. 1. Second prize, No. 2 by Elvin Seaton. Other candid views numbered according to judge's ranking.

Printing by Shortridge High School Press. Engravings by Circle Engraving Company. Senior photos by Bretzman Studio. School photography, Shortridge physics department. Division pages and other art, Shortridge art department.